

Slavonic Dance No.10

Antonín Dvořák (1841-1904)

Op.72-2

arr. by T. Miyazawa

Allegretto grazioso
molto espress.

Slavonic Dance No.10 - Full Score -

12

Fl.I *p* *dim.* *pp* *rit.*

Fl.II *p* *dim.* *pp*

Ob. *p* *dim.* *pp*

Bsn. *p* *dim.* *pp*

B♭ Cl.I *p* *dim.* *pp*

B♭ Cl.II *fz* *p* *dim.* *pp*

B♭ Cl.III *fz* *p* *pp*

B. Cl. *p* *pp*

A. Sx.I *p* *pp*

A. Sx.II *p* *pp*

T. Sx. *p* *pp*

B. Sx. *p* *pp*

Hn.I&II *dim.* *pp*

Hn.III&IV *dim.* *pp*

Cnt.I *fz* *p* *dim.* *pp*

Cnt.II&III *fz* *p* *dim.* *pp* *unis.*

Tbn.I&II *p* *dim.* *pp*

Tbn.III *p* *pp*

Euph. *p* *pp*

Tuba *p* *pp*

S.B. *p* *pp*

Tim.

Trgl.

Xyl.

Mrb.

Slavonic Dance No.10 - Full Score -

A in tempo

17

Fl.I
ff *fz* *fz*

Fl.II
ff *fz* *fz*

Ob.
ff *fz* *fz*

Bsn.
ff *fz* *fz*

B♭ Cl.I
ff *fz* *fz*

B♭ Cl.II
ff *fz* *fz*

B♭ Cl.III
ff *fz* *fz*

B. Cl.
ff *fz* *fz*

A. Sx.I
f *fz* *fz*

A. Sx.II
f *fz* *fz*

T. Sx.
ff *fz* *fz*

B. Sx.
f *fz* *fz*

Hn.I&II
f

Hn.III&IV
f

Cnt.I
f *fz* *fz*

Cnt.II&III

Tbn.I&II
unis. *f* *fz* *fz*

Tbn.III
f

Euph.
f *fz* *fz*

Tuba
f *fz* *fz*

S.B.
f *fz* *fz*

Tim.

Trgl.

Xyl.

Mrb.

Slavonic Dance No.10 - Full Score -

22

Fl.I

Fl.II

Ob.

Bsn.

B^b Cl.I

B^b Cl.II

B^b Cl.III

B. Cl.

A. Sx.I

A. Sx.II

T. Sx.

B. Sx.

Hn.I&II

Hn.III&IV

Cnt.I

Cnt.II&III

Tbn.I&II

Tbn.III

Euph.

Tuba

S.B.

Tim.

Trgl.

Xyl.

Mrb.

ff

mp

p

dim.

espress.

pizz.

unis.

2.

28 rit.

Fl.I. *pp*

Fl.II. *pp*

Ob. *pp*

Bsn. *pp*

B^b Cl.I *p* *dim.* *pp*

B^b Cl.II

B^b Cl.III *pp*

B. Cl. *pp*

A. Sx.I *pp*

A. Sx.II *pp*

T. Sx. *p* *dim.* *pp*

B. Sx. *pp*

Hn.I&II *pp*

Hn.III&IV *pp*

Cnt.I

Cnt.II&III

Tbn.I&II *pp* *unis.* *pp* *unis.*

Tbn.III *pp*

Euph.

Tuba *pp*

S.B. *pp*

Tim.

Trgl.

Xyl. *pp*

Mrb.

Slavonic Dance No.10 - Full Score -

B in tempo

Fl. I
Fl. II
Ob.
Bsn.
B^b Cl. I
B^b Cl. II
B^b Cl. III
B. Cl.
A. Sx. I
A. Sx. II
T. Sx.
B. Sx.
Hn. I&II
Hn. III&IV
Cnt. I
Cnt. II&III
Tbn. I&II
Tbn. III
Euph.
Tuba
S.B.
Tim.
Trgl.
Xyl.
Mrb.

Slavonic Dance No.10 - Full Score -

41

Fl.I

Fl.II

Ob.

Bsn.

B^b Cl.I

B^b Cl.II

B^b Cl.III

B. Cl.

A. Sx.I

A. Sx.II

T. Sx.

B. Sx.

Hn.I&II

Hn.III&IV

Cnt.I

Cnt.II&III

Tbn.I&II

Tbn.III

Euph.

Tuba

S.B.

Tim.

Trgl.

Xyl.

Mrb.

mf

p

f

fz

pizz.

Slavonic Dance No.10 - Full Score -

45

rit.

Fl.I *p* *pp*

Fl.II *p* *pp*

Ob.

Bsn. *p* *pp*

B^b Cl.I *p* *pp*

B^b Cl.II *pp*

B^b Cl.III *pp*

B. Cl. *p* *pp*

A. Sx.I *p* *pp*

A. Sx.II *p* *pp*

T. Sx. *p* *pp*

B. Sx. *pp*

Hn.I&II *p* *pp*

Hn.III&IV *pp*

Cnt.I *p* *pp*

Cnt.II&III *p* *pp* unis.

Tbn.I&II *p* *pp*

Tbn.III *p* *pp*

Euph. *p* *pp*

Tuba *p* *pp*

S.B. *p* *pp*

Tim. *p* *pp*

Trgl. *p* *pp*

Xyl.

Mrb. *p* *pp*

Slavonic Dance No.10 - Full Score -

C in tempo

49

Fl.I *p fz p fz f*

Fl.II

Ob. *fz p fz f*

Bsn. *p fz p fz f*

B^b Cl.I *p fz p fz f*

B^b Cl.II *fz p fz f*

B^b Cl.III *p fz p fz f*

B. Cl. *p fz p fz f*

A. Sx.I

A. Sx.II

T. Sx.

B. Sx. *p fz p fz f*

Hn.I&II

Hn.III&IV *f*

Cnt.I *mf pp mf*

Cnt.II&III *mf pp mf unis.*

Tbn.I&II *mf pp mf*

Tbn.III *mf pp mf*

Euph. *mf pp mf*

Tuba *mf pp mf*

S.B.

Tim.

Trgl.

Xyl.

Mrb.

Slavonic Dance No.10 - Full Score -

56

Fl.I

Fl.II

Ob.

Bsn.

B^b Cl.I

B^b Cl.II

B^b Cl.III

B. Cl.

A. Sx.I

A. Sx.II

T. Sx.

B. Sx.

Hn.I&II

Hn.III&IV

Cnt.I

Cnt.II&III

Tbn.I&II

Tbn.III

Euph.

Tuba

S.B.

Tim.

Trgl.

Xyl.

Mrb.

p

fz

arco

62 rit. **D** in tempo

Fl.I
Fl.II
Ob.
Bsn.
B^b Cl.I
B^b Cl.II
B^b Cl.III
B. Cl.
A. Sx.I
A. Sx.II
T. Sx.
B. Sx.
Hn.I&II
Hn.III&IV
Cnt.I
Cnt.II&III
Tbn.I&II
Tbn.III
Euph.
Tuba
S.B.
Tim.
Trgl.
Xyl.
Mrb.

Slavonic Dance No.10 - Full Score -

68

Fl.I

Fl.II

Ob.

Bsn.

B^b Cl.I

B^b Cl.II

B^b Cl.III

B. Cl.

A. Sx.I

A. Sx.II

T. Sx.

B. Sx.

Hn.I&II

Hn.III&IV

Cnt.I

Cnt.II&III

Tbn.I&II

Tbn.III

Euph.

Tuba

S.B.

Tim.

Trgl.

Xyl.

Mrb.

p

ff

mp

fz

dim.

Slavonic Dance No.10 - Full Score -

74

Fl.I *p*

Fl.II *p*

Ob. *p* *f* *dim.* *p*

Bsn. *p*

B^b Cl.I *p*

B^b Cl.II *p* *f* *dim.* *p*

B^b Cl.III *p* *f* *dim.* *p*

B. Cl. *p*

A. Sx.I *p* *fz*

A. Sx.II *p* *fz*

T. Sx. *p* *dim.*

B. Sx. *p*

Hn.I&II

Hn.III&IV *mf* *dim.*

Cnt.I

Cnt.II&III

Tbn.I&II

Tbn.III

Euph. *p* *p*

Tuba

S.B. *p* *p*

Tim.

Trgl.

Xyl. *p*

Mrb. *p* *dim.* *p*

rit.

Slavonic Dance No.10 - Full Score -

E in tempo

79

Fl.I *p*

Fl.II *p*

Ob. *p*

Bsn. *p*

B^b Cl.I *p* solo

B^b Cl.II *pp* *dim.*

B^b Cl.III *pp* *dim.*

B. Cl. *p*

A. Sx.I *mf*

A. Sx.II *mf*

T. Sx. *mf*

B. Sx. *p* *pp* *sempre* *f* *p* *p*

Hn.I&II *pp* *sempre*

Hn.III&IV

Cnt.I

Cnt.II&III *pp* unis.

Tbn.I&II *p*

Tbn.III

Euph.

Tuba *p* *f* *p* *p*

S.B. *p* *f* *p* *p*

Tim. *pp*

Trgl.

Xyl. *pp* *dim.* *pp*

Mrb.

Slavonic Dance No.10 - Full Score -

89

Fl.I
Fl.II
Ob.
Bsn.
B^b Cl.I
B^b Cl.II
B^b Cl.III
B. Cl.
A. Sx.I
A. Sx.II
T. Sx.
B. Sx.
Hn.I&II
Hn.III&IV
Cnt.I
Cnt.II&III
Tbn.I&II
Tbn.III
Euph.
Tuba
S.B.
Tim.
Trgl.
Xyl.
Mrb.

p
dim.
p
pp
tr
pp
p
dim.
p
pp
tr
pp
p

Slavonic Dance No.10 - Full Score -

94 rit. in tempo

Fl.I. *pp* *f* *fz*

Fl.II. *pp* *f* *fz*

Ob. *pp* *f* *fz*

Bsn. *pp* *f* *fz*

B^b Cl.I. *pp* *f* *fz* unis.

B^b Cl.II. *pp* *f* *fz*

B^b Cl.III. *pp* *f* *fz*

B. Cl. *pp* *f* *fz*

A. Sx.I. *pp* *f* *fz*

A. Sx.II. *pp* *f* *fz*

T. Sx. *pp* *f* *fz*

B. Sx. *pp* *f* *fz*

Hn.I&II. *pp* *f* *fz*

Hn.III&IV. *pp* *f* *fz*

Cnt.I. *pp* *f* *fz*

Cnt.II&III. *pp* *f* *fz*

Tbn.I&II. *pp* *f* *fz* unis.

Tbn.III. *pp* *f* *fz*

Euph. *pp* *f* *fz*

Tuba. *pp* *f* *fz*

S.B. *pp* *f* *fz*

Tim. *pp*

Trgl.

Xyl. *pp*

Mrb.

Slavonic Dance No.10 - Full Score -

104

Fl.I

Fl.II

Ob.

Bsn.

B^b Cl.I

B^b Cl.II

B^b Cl.III

B. Cl.

A. Sx.I

A. Sx.II

T. Sx.

B. Sx.

Hn.I&II

Hn.III&IV

Cnt.I

Cnt.II&III

Tbn.I&II

Tbn.III

Euph.

Tuba

S.B.

Tim.

Trgl.

Xyl.

Mrb.

fz

dim.

p

dim.

p

dim.

p

p

109 **rit.** **G in tempo**

Fl.I. *pp* *f*

Fl.II *pp* *f*

Ob. *p* *pp* *f*

Bsn. *p* *pp* *f*

B^b Cl.I *p* *pp* *mf* *fz*

B^b Cl.II *p* *pp* *mf* *fz*

B^b Cl.III *p* *pp* *f* *solo*

B. Cl. *p* *pp* *f*

A. Sx.I *p* *pp* *f*

A. Sx.II *p* *pp* *f*

T. Sx. *f*

B. Sx. *p* *pp*

Hn.I&II *pp* *f*

Hn.III&IV *pp* *f*

Cnt.I *f*

Cnt.II&III *fz* 3. *fz*

Tbn.I&II *p* *pp* *fz* *fz*

Tbn.III *p* *pp* *fz* *fz*

Euph. *pp* *fz* *fz*

Tuba *pp* *fz* *fz*

S.B. *pp*

Tim. *mf*

Trgl. *mf*

Xyl. *mf*

Mrb. *mf*

Slavonic Dance No.10

Antonín Dvořák (1841-1904)

Op.72-2

arr. by T. Miyazawa

Allegretto grazioso
molto espress.

12 **rit.** **A** in tempo

18 **ff**

24 **mp** **p** **dim.** **pp**

31 **rit.** **B** in tempo

36 **f** **p** **pp** **p** **pp**

41 **mf** **p** **f**

45 **rit.**

49 **C** in tempo

49 **p** **fz** **p** **fz**

Slavonic Dance No.10 - Flute I -

55 *f* *p* *p* *rit.*

61 *f* *p* **D** in tempo 6

72 *fz* *p* *rit.*

77 *p* *p* **E** in tempo *pp*

84

91 *p* *pp* *f* *rit.* **F** in tempo

98 *mp* *p*

104 *pp* *rit.*

G in tempo

111 *f* *p* *f* *p*

116 *pp* *p* *p* *ppp* *poco a poco ritardando*

Slavonic Dance No.10

Op.72-2

Antonín Dvořák (1841-1904)

arr. by T. Miyazawa

Allegretto grazioso

espress.

8
p *fz* *p*

13
dim. *pp* *ff*
rit. **A** in tempo

19
fz *fz* *mp*

25
p *dim.* *pp*
rit.

33
f *p* *f* *p*
B in tempo

38
pp *p* *pp* *mf*

43
p *f* *p* *pp*

47
p
rit. **C** in tempo

59
p *f*
rit.

Slavonic Dance No.10 - Flute II -

D in tempo
65
6
fz *p*

75
p *p*
rit. **E** in tempo

81
pp

88
p *pp*
rit.

F in tempo
95
f *fz*

100
mp *p*

107
rit. **G** in tempo
pp *f*

113
p *f* *p* *pp*

poco a poco ritardando
117
p *p* *ppp*

Slavonic Dance No.10

Op.72-2

Antonín Dvořák (1841-1904)

arr. by T. Miyazawa

Allegretto grazioso

p *fz* *dim.* *p* *pp*

p *fz* *p* *dim.* *pp* **rit.**

A **in tempo** *ff* *fz* *fz*

mp *p* *dim.*

pp **rit.** **B** **in tempo** *f*

p *f* *p* *pp* *p* *dim.*

pp *p* *f* *pp*

rit. **C** **in tempo** *fz* *p*

fz *f* *p* *fz* *p*

Slavonic Dance No.10 - Oboe -

60 *rit.*
fz *f*

D in tempo
65 *fz* *dim.* *p*

rit. **E** in tempo
76 *f* *dim.* *p* *p*

82 *pp*

88 *fz* *dim.* *p* *dim.* *pp* *rit.*

F in tempo
95 *f* *fz* *fz*

100 *mp* *p* *fz*

105 *p* *pp* *rit.*

G in tempo
111 *f* *p* *f* **2**

poco a poco ritardando
117 *p* *cresc.* *f* *p* *pp*

Slavonic Dance No.10

Op.72-2

Antonín Dvořák (1841-1904)

arr. by T. Miyazawa

Allegretto grazioso

1 *p* *fz* *dim.* *p* *pp*

9 *p* *fz* *p* *dim.* *pp* **rit.**

17 **A** *in tempo* *ff* *fz* *fz*

23 *mp* *p* *dim.* *pp*

30 **B** *in tempo* *rit.* *f* *p*

36 *f* *p* *pp* *p* *dim.* *pp*

41 *mf* *fz* *p* *f* *p* *pp*

47 **C** *in tempo* *rit.* *p* *fz* *p*

53 *fz* *f* *p*

Slavonic Dance No.10 - Bassoon -

59 *p* *f* *rit.*

D 65 *in tempo* *p* *fz* *p*

75 *rit.* **E** *in tempo* *p*

81 *pp*

88 *fz* *dim.* *p* *dim.* *rit.* *pp*

F 95 *in tempo* *f*

101 *mp* *p* *dim.*

106 *rit.* **G** *in tempo* *p* *pp* *f*

112 *p* *f* *p* *pp*

poco a poco ritardando 117 *p* *f* *p* *pp*

Slavonic Dance No.10

Antonín Dvořák (1841-1904)

Op.72-2

arr. by T. Miyazawa

Allegretto grazioso
molto espress.

1 *p* *fz* *dim.* *p* *pp*

6 *fz* *p*

13 *rit.* **A** *in tempo* *dim.* *pp* *ff*

19 *fz* *fz*

24 *mp* *p* *dim.* *p*

30 *rit.* **B** *in tempo* *dim.* *pp* *mf fz* *fz* *p*

36 *f* *p* *pp* *p* *dim.* *pp* *mf*

42 *p* *f* *p* *pp*

47 *rit.* **C** *in tempo* *pp* *p* *fz* *p*

53 *fz* *f* *3* *p*

Slavonic Dance No.10 - Clarinet in B^bI -

59 *p* *f* *rit.*

D in tempo 65 *fz* *p*

76 *rit.* **E** in tempo solo *p*

82 *pp*

88 *fz* *dim.* *p* *dim.* *pp* *rit.*

F in tempo 95 *f* *fz* *fz*

100 *mp* *p* *fz*

106 *rit.* **G** in tempo *p* *pp* *mf*

112 *fz* *p* *f* *p*

poco a poco ritardando 117 *p* *cresc.* *p* *pp*

Slavonic Dance No.10

Op.72-2

Antonín Dvořák (1841-1904)

arr. by T. Miyazawa

Allegretto grazioso

Slavonic Dance No.10 - Clarinet in B^bII -

D in tempo

65

fz *dim.* *p*

76

rit. **E** in tempo

f *dim.* *p* *pp*

81

dim. *pp*

86

mf

91

rit. **F** in tempo

p *pp* *f*

96

fz *fz*

101

mp

106

rit.

p *pp*

G in tempo

111

mf *fz* *p* *f*

poco a poco ritardando

117

p *cresc.* *f* *p* *pp*

Slavonic Dance No.10

Op.72-2

Antonín Dvořák (1841-1904)

arr. by T. Miyazawa

Allegretto grazioso

p *fz* *dim.* *p* *pp*

espress. *fz* *fz*

rit. **A** in tempo *pp* *ff*

fz *fz* *mp*

p *dim.* *pp*

rit. **B** in tempo solo *f*

unis. *p* *f* *p* *pp* *pp* *dim.* *pp*

mf *p* *f* *pp*

rit. **C** in tempo *pp* *p* *fz*

p *fz* *f* *3*

Slavonic Dance No.10 - Clarinet in B^bIII -

57 *p* *fz* *p* *fz*

63 *f* *p* *fz* *dim.*
rit. **D** in tempo 6

74 *p* *f* *dim.* *p*
rit. **E** in tempo

80 *pp* *dim.* *pp*

85 *mf*

90 *p* *pp*
rit.

F in tempo

95 *f* *fz*

100 *mp* *p* *fz* solo

106 *dim.* *p* *pp* *f*
rit. **G** in tempo solo

112 *p* *f* *p* *pp*
unis.

117 *p* *cresc.* *f* *p* *pp*
poco a poco ritardando

Slavonic Dance No.10

Op.72-2

Antonín Dvořák (1841-1904)

arr. by T. Miyazawa

Allegretto grazioso

5 *p* *mf* *dim.* *p*

10 *pp* *fz* *p*

15 *pp* *rit.* **A** *in tempo* *ff* *fz*

20 *fz* *mp* *p*

26 *dim.* *pp* *rit.*

33 **B** *in tempo* *f* *p* *f* *p*

38 *pp* *p* *dim.* *pp* *mf*

43 *p* *f* *p* *pp*

48 *rit.* **C** *in tempo* *p* *fz* *p*

Slavonic Dance No.10 - Bass Clarinet -

54 *fz* *f* *p* *p*

61 *f* *p* rit. **D in tempo** 6

72 *fz* *p*

78 rit. **E in tempo** *p* *pp*

84 *fz* rit. **F in tempo**

90 *dim.* *p* *dim.* *pp* *f*

96

102 *mp* *p* *dim.*

107 rit. **G in tempo** *p* *pp* *f*

112 *p* *f* *p* *pp*

117 *p* *f* *p* *pp* poco a poco ritardando

Slavonic Dance No.10

Op.72-2

Antonín Dvořák (1841-1904)

arr. by T. Miyazawa

Allegretto grazioso

6

11

16 rit. **A** in tempo

21

28 **B** in tempo

34

39

45 **C** in tempo

8

Slavonic Dance No.10 - Alto Sax.I -

57 *p* *p*

62 *f* *rit.* **D** in tempo *p*

73 *p* *fz* *rit.*

E in tempo *mf* *pp*

86 *fz* *p*

rit. **F** in tempo *pp* *f* *fz* *fz*

99 *ff* *mp* *p*

rit. **G** in tempo *p* *pp* *f*

112 *p* *f* *p* *pp*

poco a poco ritardando

117 *p* *f* *p* *pp*

Slavonic Dance No.10

Op.72-2

Antonín Dvořák (1841-1904)

arr. by T. Miyazawa

Allegretto grazioso

Slavonic Dance No.10 - Alto Sax.II -

57 *p* *p*

62 *f* *rit.* **D** in tempo *p*

73 *p* *fz* *rit.*

E in tempo *mf* *pp*

85 *fz* *p*

F in tempo *rit.* *pp* *f* *fz*

98 *fz* *ff* *mp* *p*

104 *rit.* *p* *pp*

G in tempo *f* *p* *f* *p* *pp*

117 *poco a poco ritardando* *p* *p* *pp*

Tenor Sax

Slavonic Dance No.10

Op.72-2

Antonín Dvořák (1841-1904)

arr. by T. Miyazawa

Allegretto grazioso

Slavonic Dance No.10 - Tenor Sax -

C in tempo

49

8

p

p

62

f

rit.

D in tempo

6

mp

73

p

rit.

dim.

E in tempo

79

mf

pp

84

fz

89

p

94

rit.

F in tempo

pp

f

100

rit.

G in tempo

mp

f

112

3 3 3 3 3 3 3

p

f

p

pp

poco a poco ritardando

117

p

p

ppp

Slavonic Dance No.10

Op.72-2

Antonín Dvořák (1841-1904)

arr. by T. Miyazawa

Allegretto grazioso

Slavonic Dance No.10 - Baritone Sax -

59 *p* *f* rit.

D in tempo 65 *p* *fz* *p*

76 rit. **E** in tempo *p* *f*

82 *p* *p*

88 *fz* *p*

94 rit. **F** in tempo *pp* *f* *fz* *fz*

100 *fz* *mp* *p*

106 *p* *p* *pp* rit.

G in tempo 111 *p* *f* *p* *pp*

117 poco a poco ritardando *f* *p* *pp*

Slavonic Dance No.10

Antonín Dvořák (1841-1904)

Op.72-2

arr. by T. Miyazawa

Allegretto grazioso

pp *sempre*

6

12 *dim.* *pp* *rit.* **A** *in tempo* *f*

18

24 *p* *dim.* *pp*

30 *rit.* **B** *in tempo* *mf* *p*

36 *f* *pp* *pp* *mf*

42 *fz* *f* *p* *pp* *rit.*

Slavonic Dance No.10 - Horn in F I&II -

C in tempo *[mf < fz]* *f* *rit.* **D** in tempo

rit. **E** in tempo *pp* *sempre*

mf

dim. *p* *dim.* *pp* *rit.*

F in tempo *f*

p *dim.*

p *dim.* *pp* *rit.*

G in tempo *f* *p* *f* *p* *pp*

poco a poco ritardando *p* *p* *pp*

Slavonic Dance No.10

Op.72-2

Antonín Dvořák (1841-1904)

arr. by T. Miyazawa

Allegretto grazioso

pp *semple*

pp *rit.*

dim. pp **A** in tempo *f*

p

dim. pp

mf p *f* **B** in tempo

pp *p* **C** in tempo

pp *p* **C** in tempo

f *p* **C** in tempo

Slavonic Dance No.10 - Horn in F III&IV -

61 *[mf < fz]* rit. **D** in tempo

73 rit. **E** in tempo

80

86

92 *dim.* rit. **F** in tempo

98

104 *dim.* *p* *dim.* *pp*

110 rit. **G** in tempo

116 *pp* *p* poco a poco ritardando

Slavonic Dance No.10

Op.72-2

Antonín Dvořák (1841-1904)

arr. by T. Miyazawa

Allegretto grazioso

Slavonic Dance No.10 - Cornet I -

C in tempo

49

mf *pp* *mf*

55

rit. **D** in tempo

p *f*

67

ff *p* rit.

E in tempo rit. **F** in tempo

79

15

f *fz* *fz* *fz*

99

ff *mp* rit.

G in tempo

111

f *p* *p* *pp*

poco a poco ritardando

117

p *cresc.* *p* *pp*

Slavonic Dance No.10

Op.72-2

Antonín Dvořák (1841-1904)

arr. by T. Miyazawa

Allegretto grazioso

3.
p *fz* *dim.* *p* *pp*

8
p *fz* *p* *fz* *unis.* *dim.* *pp*

16 **rit.** **unis.** **A** **in tempo** 2. **ff** **mp** **rit.**

33 **B** **in tempo** 3. *fz* *fz* *p* *pp*

41 *mf* *fz* *p* *f* *p*

46 *pp* *mf* **rit.** **C** **in tempo** *mf*

52 *pp* *mf*

Slavonic Dance No.10 - Cornet II&III -

rit. **D** in tempo

64 2.

p *f* *ff*

rit. **E** in tempo

70 7

p *pp*

83

pp *fz*

rit.

89

p *pp*

F in tempo

95 5 2. 7 rit.

ff *mp*

G in tempo

111 3. 2

fz *p* *pp*

poco a poco ritardando

117 unis.

p *cresc.* *f* *p* *pp*

Slavonic Dance No.10

Op.72-2

Antonín Dvořák (1841-1904)

arr. by T. Miyazawa

Allegretto grazioso

Slavonic Dance No.10

Op.72-2

Antonín Dvořák (1841-1904)

arr. by T. Miyazawa

Allegretto grazioso

Slavonic Dance No.10 - Trombone III -

42

p *f* *p* *pp*

48

rit. **C** in tempo

mf *pp*

54

rit. **D** in tempo rit.

mf

79

E in tempo rit. **F** in tempo

f *fz*

98

fz *ff* *mp*

103

rit. **G** in tempo

p *pp* *fz* *fz* *p*

116

poco a poco ritardando

pp *p* *p* *ppp*

Slavonic Dance No.10

Op.72-2

Antonín Dvořák (1841-1904)

arr. by T. Miyazawa

Allegretto grazioso

p *mf* *dim.* *p*

5

pp

10

fz

15

rit. **A** *in tempo*

f *fz*

20

fz *ff* *mp*

32

rit. **B** *in tempo*

fz *fz* *p* *f* *p*

38

pp *p* *dim.* *pp* *mf* *fz* *p*

44

rit. **C** *in tempo*

f *p* *pp*

Slavonic Dance No.10 - Euphonium -

50

56

62

73

79

99

105

110

116

Slavonic Dance No.10

Op.72-2

Antonín Dvořák (1841-1904)

arr. by T. Miyazawa

Allegretto grazioso

Slavonic Dance No.10 - Tuba -

56

62

68

80

86

91

96

101

106

G
in tempo

111

117

Slavonic Dance No.10

Op.72-2

Antonín Dvořák (1841-1904)

arr. by T. Miyazawa

Allegretto grazioso

Slavonic Dance No.10 - String Bass -

67

73

E in tempo

79

85

91

96

101

106

G in tempo

111

117

Timpani

Slavonic Dance No.10

Op.72-2

Antonín Dvořák (1841-1904)

arr. by T. Miyazawa

Allegretto grazioso
rit.

A in tempo

rit.

B in tempo

35

41

47

rit.

C in tempo

rit.

D in tempo

78

rit.

E in tempo

84

91

rit.

F in tempo

rit.

G in tempo

111

poco a poco ritardando

117

Triangle

Slavonic Dance No.10

Op.72-2

Antonín Dvořák (1841-1904)

arr. by T. Miyazawa

Allegretto grazioso
rit.

A in tempo rit.

B in tempo

3/4 15 mf

35 pp

41 mf f p pp

47 rit. **C** in tempo rit. **D** in tempo rit.

15 6 7

E in tempo

79

85

91 rit. **F** in tempo rit.

15

G in tempo

111 mf p p pp

poco a poco ritardando

117 pp

Slavonic Dance No.10

Op.72-2

Antonín Dvořák (1841-1904)

arr. by T. Miyazawa

Allegretto grazioso
rit.

[A] in tempo

rit. [B] in tempo rit. [C] in tempo rit. [D] in tempo

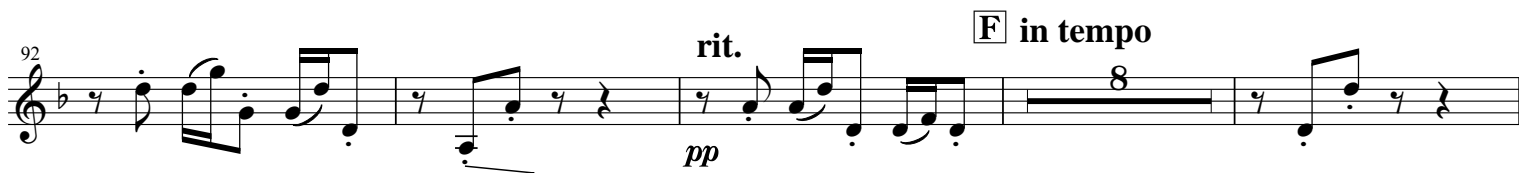
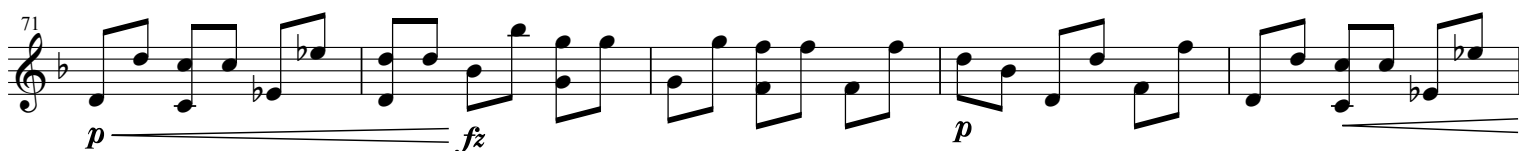
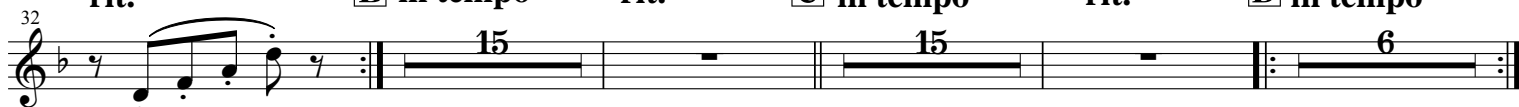

Slavonic Dance No.10

Op.72-2

Antonín Dvořák (1841-1904)

arr. by T. Miyazawa

Allegretto grazioso

rit.

A in tempo

rit.

B in tempo

