

NESSUN DORMA TURANDOT

Giacomo Puccini (1858-1924)

arr. by M. Sm. La Gohch

Andante sostenuto

The score is for the piece "Nessun Dorma" from the opera "Turandot" by Giacomo Puccini, arranged by M. Sm. La Gohch. The tempo is "Andante sostenuto". The score is written for a full orchestra and includes the following parts:

- Piccolo:** Rests throughout.
- Alto Clarinet:** Rests throughout.
- Bass Clarinet:** Rests throughout.
- Baritone Sax:** Rests throughout.
- Horn in F 1&2:** Rests throughout.
- Horn in F 3&4:** Rests throughout.
- Trombone 3:** Rests throughout.
- Euphonium:** Rests throughout.
- Tuba:** Rests throughout.
- String Bass:** Rests throughout.
- Timpani:** Rests throughout.
- Snare Drum:** Rests throughout.
- Bass Drum:** Rests throughout.
- Cymbals:** Rests throughout.
- Triangle:** Rests throughout.

NESSUN DORMA - Full Score -

5

Picc.

Fl.

Ob.

Bsn.

Es. Cl.

Cl.1

Cl.2

Cl.3

A. Cl.

B. Cl.

A. Sx.

T. Sx.

B. Sx.

Hn.1&2

Hn.3&4

Tp.1

Tp.2&3

Tb.1&2

Tb.3

Ep.

Tu.

St.B.

5

Tim.

S.D.

B.D.

Cym.

Trg.

Glock.

Vib.

pp

pp

pp

pp

1.

pp

pp

pizz.

pp

NESSUN DORMA - Full Score -

This page of the musical score for 'Nessun Dorma' features the following instruments and parts:

- Picc.** (Piccolo): Rests throughout.
- Fl.** (Flute): Rests throughout.
- Ob.** (Oboe): Rests throughout.
- Bsn.** (Bassoon): Rests in the first two measures, then plays a melodic line starting in the third measure with a *p* dynamic.
- Es. Cl.** (E♭ Clarinet): Rests throughout.
- Cl. 1, 2, 3** (Clarinets): Play melodic lines, with Cl. 3 starting in the third measure with a *p* dynamic.
- A. Cl.** (Alto Clarinet): Rests throughout.
- B. Cl.** (Bass Clarinet): Rests throughout.
- A. Sx.** (Alto Saxophone): Rests in the first two measures, then plays a melodic line with a *mf* dynamic.
- T. Sx.** (Tenor Saxophone): Rests in the first two measures, then plays a melodic line with a *mf* dynamic.
- B. Sx.** (Baritone Saxophone): Rests throughout.
- Hn. 1&2** (Horn 1 & 2): Rests in the first two measures, then plays a melodic line with a *mf* dynamic and *a2* marking.
- Hn. 3&4** (Horn 3 & 4): Rests in the first two measures, then plays a melodic line with a *p* dynamic.
- Tp. 1** (Trumpet 1): Rests throughout.
- Tp. 2&3** (Trumpets 2 & 3): Rests throughout.
- Tb. 1&2** (Trombone 1 & 2): Rests throughout.
- Tb. 3** (Trombone 3): Rests throughout.
- Ep.** (Euphonium): Rests in the first two measures, then plays a melodic line with a *mf* dynamic.
- Tu.** (Tuba): Rests in the first two measures, then plays a melodic line with a *p* dynamic.
- St. B.** (Snare Drum): Rests throughout.
- Tim.** (Triangle): Rests throughout.
- S.D.** (Snare Drum): Rests throughout.
- B.D.** (Bass Drum): Rests throughout.
- Cym.** (Cymbal): Rests throughout.
- Trg.** (Triangle): Rests throughout.
- Glock.** (Glockenspiel): Rests throughout.
- Vib.** (Vibraphone): Rests throughout.

This musical score page, numbered 13, features the following instruments and parts:

- Picc.**: Piccolo, mostly silent.
- Fl.**: Flute, starting with a *p* dynamic and *espress.* marking, including a second ending (*a2*).
- Ob.**: Oboe, starting with a *p* dynamic and *espress.* marking.
- Bsn.**: Bassoon, starting with a *p* dynamic and *espress.* marking.
- Es Cl.**: E-flat Clarinet, starting with a *p* dynamic and *espress.* marking.
- Cl.1, Cl.2, Cl.3**: Clarinets in B-flat, all starting with a *p* dynamic and *espress.* marking.
- A. Cl., B. Cl.**: Alto and Bass Clarinets, starting with a *p* dynamic and *espress.* marking.
- A. Sx., T. Sx., B. Sx.**: Saxophones in A, Tenor, and Baritone, starting with a *p* dynamic and *espress.* marking.
- Hn. 1&2, Hn. 3&4**: Horns in F, with *mf* dynamics and a triplet marking (*3.*).
- Tp. 1, Tp. 2&3**: Trumpets in D, with *p* dynamics and a second ending (*2.*).
- Tb. 1&2, Tb. 3**: Trombones in B-flat, with *mf* dynamics.
- Ep., Tu., St.B.**: Euphonium, Trombone, and Stripped Bass, with *mf* dynamics.
- Tim.**: Timpani, mostly silent.
- S.D., B.D., Cym., Trg.**: Snare Drum, Bass Drum, Cymbal, and Triangle, mostly silent.
- Glock., Vib.**: Glockenspiel and Vibraphone, starting with *mf* dynamics.

A

17

Picc.

Fl. 1.

Ob.

Bsn.

Es Cl.

Cl.1

Cl.2

Cl.3

A. Cl.

B. Cl.

A. Sx.

T. Sx.

B. Sx.

Hn.1&2

Hn.3&4

Tp.1

Tp.2&3

Tb.1&2

Tb.3

Ep.

Tu.

St.B.

Tim.

S.D.

B.D.

Cym.

Trg.

Glock.

Vib.

mf

p

pp

a2

2.

NESSUN DORMA - Full Score -

This page of the musical score for 'NESSUN DORMA' contains the following instruments and parts:

- Picc.**: Piccolo, rests throughout.
- Fl.**: Flute, starts at measure 22 with a *pp* dynamic, marked with a first ending (1.) and a slur.
- Ob.**: Oboe, starts at measure 22 with a *pp* dynamic, marked with a slur.
- Bsn.**: Bassoon, starts at measure 22 with a *pp* dynamic, marked with a slur.
- Es Cl.**: E-flat Clarinet, rests throughout.
- Cl.1**: Clarinet 1, rests throughout.
- Cl.2**: Clarinet 2, starts at measure 22 with a *pp* dynamic, marked with a slur.
- Cl.3**: Clarinet 3, starts at measure 22 with a *pp* dynamic, marked with a slur.
- A. Cl.**: Alto Clarinet, starts at measure 22 with a *pp* dynamic, marked with a slur.
- B. Cl.**: Bass Clarinet, starts at measure 22 with a *pp* dynamic, marked with a slur.
- A. Sx.**: Alto Saxophone, starts at measure 22 with a *pp* dynamic, marked with a slur and a first ending (1.).
- T. Sx.**: Tenor Saxophone, rests throughout.
- B. Sx.**: Bass Saxophone, rests throughout.
- Hn. 1&2**: Horns 1 and 2, starts at measure 22 with a *pp* dynamic, marked with a slur and a first ending (1.).
- Hn. 3&4**: Horns 3 and 4, rests throughout.
- Trp.1**: Trumpet 1, starts at measure 22 with a *pp* dynamic, marked with a slur.
- Trp.2&3**: Trumpets 2 and 3, rests throughout.
- Tb.1&2**: Trombones 1 and 2, starts at measure 22 with a *pp* dynamic, marked with a slur and a first ending (1.).
- Tb.3**: Trombone 3, rests throughout.
- Ep.**: Euphonium, starts at measure 22 with a *pp* dynamic, marked with a slur.
- Tu.**: Tuba, starts at measure 22 with a *pp* dynamic, marked with a slur.
- St.B.**: Struck Bass, rests throughout.
- Tim.**: Timpani, rests throughout.
- S.D.**: Snare Drum, rests throughout.
- B.D.**: Bass Drum, rests throughout.
- Cym.**: Cymbal, rests throughout.
- Trg.**: Triangle, rests throughout.
- Glock.**: Glockenspiel, rests throughout.
- Vib.**: Vibraphone, starts at measure 22 with a *pp* dynamic, marked with a slur.

poco rit. a tempo poco rit. a tempo

26

Picc.

Fl.

Ob.

Bsn.

Es. Cl.

Cl.1

Cl.2

Cl.3

A. Cl.

B. Cl.

A. Sx.

T. Sx.

B. Sx.

Hn.1&2

Hn.3&4

Trp.1

Trp.2&3

Tb.1&2

Tb.3

Ep.

Tu.

St.B.

26

Tim.

S.D.

B.D.

Cym.

Trg.

Glock.

Vib.

f

p

mp

poco allarg. a tempo affrett. rit. a tempo affrett. rit. a tempo

This page of the musical score for 'Nessun Dorma' includes the following instruments and parts:

- Picc. (Piccolo)
- Fl. (Flute)
- Ob. (Oboe)
- Bsn. (Bassoon)
- Es. Cl. (E-flat Clarinet)
- Cl. 1, 2, 3 (Clarinets)
- A. Cl. (Alto Clarinet)
- B. Cl. (Bass Clarinet)
- A. Sx. (Alto Saxophone)
- T. Sx. (Tenor Saxophone)
- B. Sx. (Baritone Saxophone)
- Hn. 1&2 (Horn 1 and 2)
- Hn. 3&4 (Horn 3 and 4)
- Tp. 1, 2&3 (Trumpets)
- Tb. 1&2, 3 (Tubas)
- Ep. (Euphonium)
- Tu. (Trombone)
- St. B. (Soprano Trombone)
- Tim. (Timpani)
- S.D. (Snare Drum)
- B.D. (Bass Drum)
- Cym. (Cymbal)
- Trg. (Triangle)
- Glock. (Glockenspiel)
- Vib. (Vibraphone)

Piccolo

NESSUN DORMA TURANDOT

Giacomo Puccini (1858-1924)

arr. by M. Sm. La Gohch

Andante sostenuto

NESSUN DORMA TURANDOT

Giacomo Puccini (1858-1924)

arr. by M. Sm. La Gohch

Andante sostenuto

pp pp p a2

pp pp

p espress. a2

A p

pp 1.

poco rit. a tempo poco rit. a tempo f

p poco allarg. a tempo affrett. rit. B ff

a tempo affrett. rit. a tempo cad.

NESSUN DORMA TURANDOT

Giacomo Puccini (1858-1924)

arr. by M. Sm. La Gohch

Andante sostenuto

1.
pp *pp*

pp *p*

A
espress. *p* *p*

pp

poco rit. a tempo poco rit. a tempo
f

poco allarg. B a tempo affrett. rit.
p *ff*

a tempo affrett. rit. a tempo
C

NESSUN DORMA TURANDOT

Giacomo Puccini (1858-1924)

arr. by M. Sm. La Gohch

Andante sostenuto

pp

p

espress.

A

mf *p*

pp

f **poco rit.** **a tempo** **poco rit.** **a tempo**

B

p *ff*

a tempo **affrett.** **rit.** **a tempo**

Clarinet in E^b

NESSUN DORMA TURANDOT

Giacomo Puccini (1858-1924)

arr. by M. Sm. La Gohch

Andante sostenuto

Clarinet in B^b1

NESSUN DORMA TURANDOT

Giacomo Puccini (1858-1924)

arr. by M. Sm. La Gohch

Andante sostenuto

p

espress.

mf

p

f

p

ff

A

B

C

a tempo **affrett.** **rit.** **a tempo**

poco rit. **a tempo** **poco rit.** **a tempo**

poco allarg. **a tempo** **affrett. rit.**

NESSUN DORMA TURANDOT

Giacomo Puccini (1858-1924)

arr. by M. Sm. La Gohch

Andante sostenuto

p

espress.

A

mf *p*

pp

f **poco rit.** **a tempo** **poco rit.** **a tempo**

p **poco allarg.** **B** **a tempo affrett.** **rit.** *ff*

a tempo **affrett.** **rit.** **a tempo**

NESSUN DORMA TURANDOT

Giacomo Puccini (1858-1924)

arr. by M. Sm. La Gohch

Andante sostenuto

p

p

espress.

mf

p

pp

poco rit. a tempo poco rit. a tempo

f

poco allarg. **B a tempo affrett. rit.**

p

ff

a tempo affrett. rit. a tempo

NESSUN DORMA TURANDOT

Giacomo Puccini (1858-1924)

arr. by M. Sm. La Gohch

Andante sostenuto

NESSUN DORMA TURANDOT

Giacomo Puccini (1858-1924)

arr. by M. Sm. La Gohch

Andante sostenuto

pp

A

mf *p*

pp

poco rit. a tempo **poco rit. a tempo**

f

poco allarg. B a tempo affrett. rit.

p *ff*

a tempo **affrett. rit. a tempo**

NESSUN DORMA TURANDOT

Giacomo Puccini (1858-1924)

arr. by M. Sm. La Gohch

Andante sostenuto

Tenor Sax

NESSUN DORMA TURANDOT

Giacomo Puccini (1858-1924)

arr. by M. Sm. La Gohch

Andante sostenuto

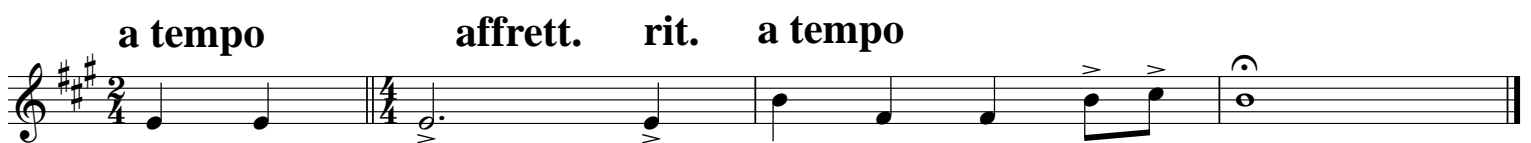
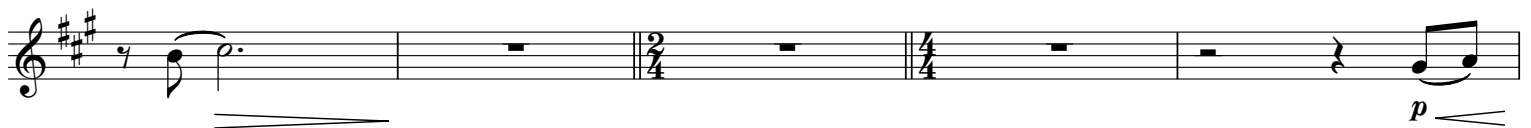

NESSUN DORMA TURANDOT

Giacomo Puccini (1858-1924)

arr. by M. Sm. La Gohch

Andante sostenuto

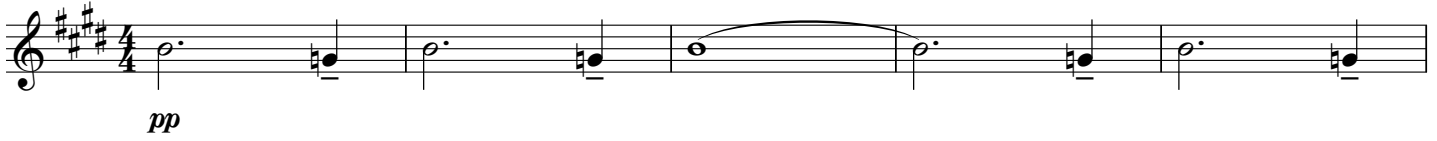

A

poco rit. a tempo poco rit. a tempo

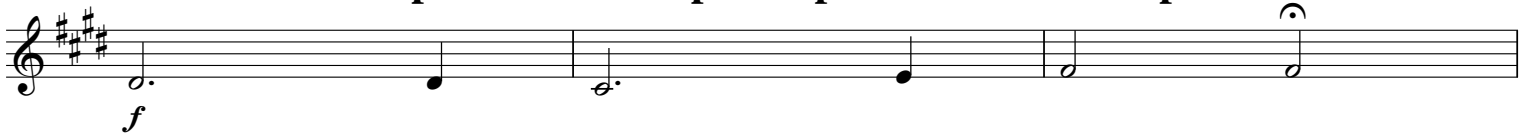

poco allarg. B a tempo affrett. rit.

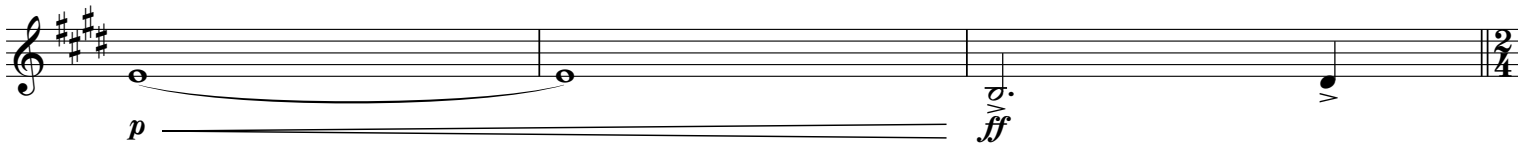

a tempo affrett. rit. a tempo

Horn in F 1&2

NESSUN DORMA TURANDOT

Giacomo Puccini (1858-1924)

arr. by M. Sm. La Gohch

Andante sostenuto

1. *pp*

8 *a2* *mf* **A**

14 *mf*

22 *pp* 1. *a2* *p*

26 *f* poco rit. a tempo poco rit. a tempo

29 *p* poco allarg. **B** a tempo affrett. rit. *ff*

32 a tempo affrett. rit. a tempo

NESSUN DORMA TURANDOT

Giacomo Puccini (1858-1924)

arr. by M. Sm. La Gohch

Andante sostenuto

a2

3.
pp
8
p
3.

A

5
p

poco rit. tempo poco rit. a tempo

f

poco allarg. B a tempo affrett. rit.

p
ff

a tempo affrett. rit. a tempo

>

Trumpet in B^b 1

NESSUN DORMA TURANDOT

Giacomo Puccini (1858-1924)

arr. by M. Sm. La Gohch

Andante sostenuto

Solo

mf

p

A

pp

f

poco rit. a tempo *poco rit. a tempo*

poco allarg. B a tempo *affrett. rit.*

p *ff*

a tempo *affrett. rit. a tempo*

C

Trumpet in B \flat 2&3

NESSUN DORMA TURANDOT

Giacomo Puccini (1858-1924)

arr. by M. Sm. La Gohch

Andante sostenuto

2.

A

a2

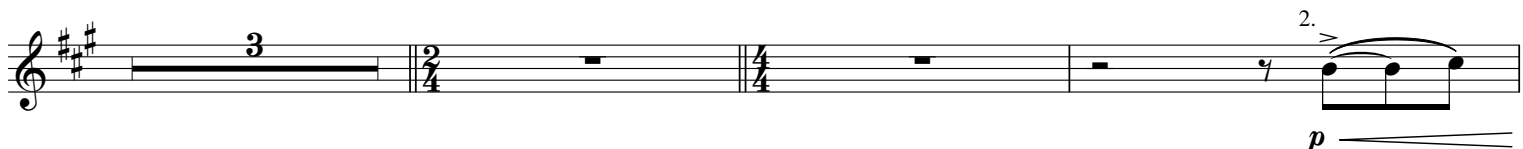

poco rit. a tempo poco rit. a tempo

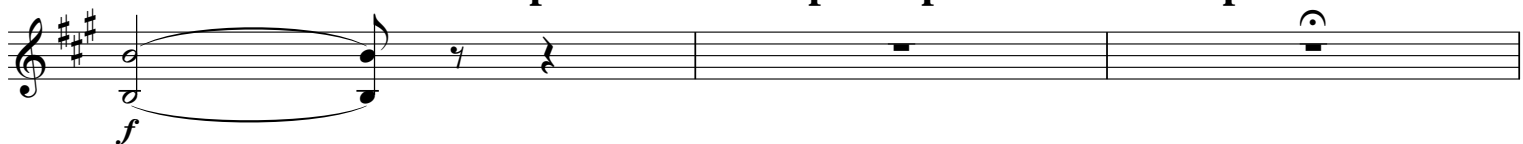

poco allarg. **B a tempo affrett. rit.**

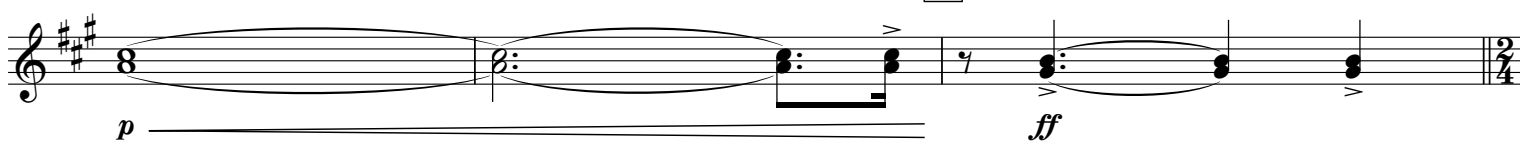

a tempo affrett. rit. a tempo

NESSUN DORMA TURANDOT

Giacomo Puccini (1858-1924)

arr. by M. Sm. La Gohch

Andante sostenuto

Con sord. *pp* *mf* Senza sord. *p*

A *p* *mf*

1. *pp*

f poco rit. a tempo poco rit. a tempo *p*

p poco allarg. a tempo affrett. rit. **B** *ff*

a tempo affrett. rit. a tempo

NESSUN DORMA TURANDOT

Giacomo Puccini (1858-1924)

arr. by M. Sm. La Gohch

Andante sostenuto

Con sord.

pp

A

mf *p*

p

poco rit. a tempo poco rit. a tempo

f *p*

poco allarg. **B a tempo affrett. rit.**

p *ff*

a tempo affrett. rit. a tempo

a tempo

NESSUN DORMA TURANDOT

Giacomo Puccini (1858-1924)

arr. by M. Sm. La Gohch

Andante sostenuto

pp

mf

A

mf *p*

pp

poco rit. *a tempo* *poco rit.* *a tempo*

f

poco allarg. **B** *a tempo* *affrett.* *rit.*

p *ff*

a tempo *affrett.* *rit.* *a tempo*

Tuba

NESSUN DORMA TURANDOT

Giacomo Puccini (1858-1924)

arr. by M. Sm. La Gohch

Andante sostenuto

pp

A

mf *p*

pp

poco rit. a tempo poco rit. a tempo

f

poco allarg. B a tempo affrett. rit.

p *ff*

a tempo affrett. rit. a tempo

NESSUN DORMA TURANDOT

Giacomo Puccini (1858-1924)

arr. by M. Sm. La Gohch

Andante sostenuto

pp

pizz.

A

mf *p*

p

f

poco rit. a tempo poco rit. a tempo

p *ff*

poco allarg. **B a tempo affrett. rit.**

p

a tempo affrett. rit. a tempo

Timpani

NESSUN DORMA TURANDOT

Giacomo Puccini (1858-1924)

arr. by M. Sm. La Gohch

Andante sostenuto

A

17

poco rit. a tempo poco rit. a tempo

26

poco allarg. B a tempo affrett. rit.

29

a tempo affrett. rit. a tempo

32

Percussion

NESSUN DORMA TURANDOT

Giacomo Puccini (1858-1924)

arr. by M. Sm. La Gohch

Andante sostenuto

Snare Drum 4/4
Bass Drum 4/4 *pp*
Cymbals 4/4
Triangle 4/4

S.D. 3, 2/4, 4/4, p, 2
B.D. 3, 2/4, 4/4, 2
Cym. 3, 2/4, 4/4, 2
Trg. 3, 2/4, 4/4, 2

A

S.D. 3, 2/4, 4/4, pp, mp
B.D. 3, 2/4, 4/4, pp
Cym. mf
Trg. 3, 2/4, 4/4

poco rit. a tempo poco rit. a tempo

poco allarg. B a tempo affrett. rit.

a tempo affrett. rit. a tempo

Mallet

NESSUN DORMA TURANDOT

Giacomo Puccini (1858-1924)

arr. by M. Sm. La Gohch

Andante sostenuto

Glockenspiel

Vibraphone

p

Glock.

Vib.

Glock.

Vib.

A

Glock.

Vib.

p

NESSUN DORMA - Mallet -

Glock. Vib.

2/4 4/4

poco rit. a tempo poco rit. a tempo

Glock. Vib.

mp

poco allarg. B a tempo affrett. rit.

Glock. Vib.

f

a tempo affrett. rit. a tempo

Glock. Vib.

2/4 4/4