

# LA FORZA DEL DESTINO

## SINFONIA

Giuseppe Verdi (1813-1901)

arr. by M. Sm. La Gohch

**Allegro**

This page contains the musical score for the first page of the symphony. The score is written for a full orchestra and includes the following instruments and parts:

- Piccolo
- Flute 1 (Solo)
- Flute 2 (Tutti)
- Oboe
- Bassoon
- Clarinet in E $\flat$
- Clarinet in B $\flat$  1
- Clarinet in B $\flat$  2
- Clarinet in B $\flat$  3
- Bass Clarinet
- Alto Sax 1
- Alto Sax 2
- Tenor Sax
- Baritone Sax
- Horn in F 1&2
- Horn in F 3&4
- Cornet
- Trumpet in B $\flat$
- Trombone 1&2
- Trombone 3
- Euphonium
- Tuba
- Stringbass
- Timpani
- Snare Drum
- Bass Drum
- Cymbals

LA FORZA DEL DESTINO - Sinfonia - Full Score -

Allegro agitato e presto

Picc.

Fl.1

Fl.2

Ob.

Bsn.

E<sup>b</sup> Cl.

B<sup>b</sup> Cl.1

B<sup>b</sup> Cl.2

B<sup>b</sup> Cl.3

B. Cl.

A. Sx.1

A. Sx.2

T. Sx.

B. Sx.

Hn.1&2

Hn.3&4

Cnt.

B<sup>b</sup> Tpt.

Tb.1&2

Tbn.3

Euph.

Tu.

St.b.

Tim.

S.Dr.

B. Dr.

Cym.

LA FORZA DEL DESTINO - Sinfonia - Full Score -

15

Picc.

Fl.1

Fl.2

Ob.

Bsn.

Eb Cl.

Bb Cl.1

Bb Cl.2

Bb Cl.3

B. Cl.

A. Sx.1

A. Sx.2

T. Sx.

B. Sx.

15

Hn.1&2

Hn.3&4

Cnt.

Bb Tpt.

Tb.1&2

Tbn.3

Euph.

Tu.

15

St.b.

15

Tim.

15

S.Dr.

B. Dr.

15

Cym.

A

21

Picc.

Fl.1

Fl.2

Ob.

Bsn.

E<sup>b</sup> Cl.

B<sup>b</sup> Cl.1

B<sup>b</sup> Cl.2

B<sup>b</sup> Cl.3

B. Cl.

A. Sx.1

A. Sx.2

T. Sx.

B. Sx.

Hn.1&2

Hn.3&4

Cnt.

B<sup>b</sup> Tpt.

Tb.1&2

Tbn.3

Euph.

Tu.

21

St.b.

21

Tim.

21

S.Dr.

B. Dr.

21

Cym.

*mf cresc.*

*mf cresc.*

*p*

*cresc.*

*cresc.*

*cresc.*

*mp*

*mp*

*p*

*mp*

*mf*

LA FORZA DEL DESTINO - Sinfonia - Full Score -

27

Picc.

Fl.1

Fl.2

Ob.

Bsn.

E♭ Cl.

B♭ Cl.1

B♭ Cl.2

B♭ Cl.3

B. Cl.

A. Sx.1

A. Sx.2

T. Sx.

B. Sx.

27 a2.

Hn.1&2

Hn.3&4

Cnt.

B♭ Tpt.

Tb.1&2

Tbn.3

Euph.

Tu.

27

St.b.

27

Tim.

27

S.Dr.

B. Dr.

27

Cym.

LA FORZA DEL DESTINO - Sinfonia - Full Score -

33

Picc.

Fl.1

Fl.2

Ob.

Bsn.

E<sup>b</sup> Cl.

B<sup>b</sup> Cl.1

B<sup>b</sup> Cl.2

B<sup>b</sup> Cl.3

B. Cl.

A. Sx.1

A. Sx.2

T. Sx.

B. Sx.

33 a2.

Hn.1&2

Hn.3&4

Cnt.

B<sup>b</sup> Tpt.

Tb.1&2

Tbn.3

Euph.

Tu.

33

St.b.

33

Tim.

33

S.Dr.

B. Dr.

33

Cym.

*mf*

*cresc.*

*cresc.*

*cresc.*

*a2.*

I. Tempo

**B**

Andantino

47

Picc.

Fl.1

Fl.2

Ob.

Bsn.

*f*

*p* *con espress.* *solo*

E $\flat$  Cl.

B $\flat$  Cl.1

B $\flat$  Cl.2

B $\flat$  Cl.3

B. Cl.

*p*

A. Sx.1

A. Sx.2

T. Sx.

B. Sx.

*f*

*p*

Hn.1&2

Hn.3&4

Cnt.

B $\flat$  Tpt.

Tb.1&2

Tbn.3

*f*

Euph.

*p*

Tu.

47

St.b.

47

Tim.

47

S.Dr.

B. Dr.

47

Cym.

LA FORZA DEL DESTINO - Sinfonia - Full Score -

55

Picc.

Fl.1

Fl.2

Ob.

Bsn.

E♭ Cl.

B♭ Cl.1

B♭ Cl.2

B♭ Cl.3

B. Cl.

A. Sx.1

A. Sx.2

T. Sx.

B. Sx.

Hn.1&2

Hn.3&4

Cnt.

B♭ Tpt.

Tb.1&2

Tbn.3

Euph.

Tu.

55

St.b.

55

Tim.

55

S.Dr.

B. Dr.

55

Cym.

LA FORZA DEL DESTINO - Sinfonia - Full Score -

59

Picc.

Fl.1

Fl.2

Ob.

Bsn.

E $\flat$  Cl.

B $\flat$  Cl.1

B $\flat$  Cl.2

B $\flat$  Cl.3

B. Cl.

A. Sx.1

A. Sx.2

T. Sx.

B. Sx.

59

Hn. 1&2

Hn. 3&4

Cnt.

B $\flat$  Tpt.

Tb. 1&2

Tbn. 3

Euph.

Tu.

59

St. b.

59

Tim.

59

S. Dr.

B. Dr.

59

Cym.

63 Picc.

63 Fl.1

63 Fl.2

63 Ob.

63 Bsn.

63 Eb Cl.

63 Bb Cl.1

63 Bb Cl.2

63 Bb Cl.3

63 B. Cl.

63 A. Sx.1

63 A. Sx.2

63 T. Sx.

63 B. Sx.

63 Hn.1&2

63 Hn.3&4

63 Cnt.

63 Bb Tpt.

63 Tb.1&2

63 Tbn.3

63 Euph.

63 Tu.

63 St.b.

63 Tim.

63 S.Dr.

63 B. Dr.

63 Cym.

**C**  
**Andante mosso**

68 Picc.

68 Fl.1 *pp con espress.*

68 Fl.2 *pp con espress.*

68 Ob.

68 Bsn. *pp*

68 Eb Cl.

68 Bb Cl.1

68 Bb Cl.2 *pp con espress.*

68 Bb Cl.3

68 B. Cl.

68 A. Sx.1 *p sostenuto*

68 A. Sx.2 *p sostenuto*

68 T. Sx.

68 B. Sx.

68 Hn. 1&2

68 Hn. 3&4

68 Cnt.

68 Bb Tpt.

68 Tb. 1&2

68 Tbn. 3

68 Euph. *pp*

68 Tu.

68 St. b.

68 Tim.

68 S. Dr. *pp*

68 B. Dr.

68 Cym.

74 Picc. *p*

Fl.1 *p*

Fl.2 *p*

Ob. *p*

Bsn. *ppp*

E♭ Cl. *p*

B♭ Cl.1 *p*

B♭ Cl.2 *p*

B♭ Cl.3 *p*

B. Cl. *p*

A. Sx.1 *p*

A. Sx.2 *p*

T. Sx.

B. Sx.

74 Hn. 1&2 *p*

Hn. 3&4 *p*

Cnt.

B♭ Tpt.

Tb. 1&2

Tbn. 3

Euph. *ppp*

Tu. *ppp*

74 St. b. *ppp*

74 Tim. *pp*

74 S. Dr. *pp*

B. Dr.

74 Cym.

77 Picc.

Fl.1

Fl.2

Ob.

Bsn.

E $\flat$  Cl.

B $\flat$  Cl.1

B $\flat$  Cl.2

B $\flat$  Cl.3

B. Cl.

A. Sx.1

A. Sx.2

T. Sx.

B. Sx.

Hn.1&2

Hn.3&4

Cnt.

B $\flat$  Tpt.

Tb.1&2

Tbn.3

Euph.

Tu.

St.b.

77 Tim.

77 S.Dr.

B. Dr.

77 Cym.

LA FORZA DEL DESTINO - Sinfonia - Full Score -

80

Picc.

Fl.1

Fl.2

Ob.

Bsn.

E<sup>b</sup> Cl.

B<sup>b</sup> Cl.1

B<sup>b</sup> Cl.2

B<sup>b</sup> Cl.3

B. Cl.

A. Sx.1

A. Sx.2

T. Sx.

B. Sx.

Hn. 1&2

Hn. 3&4

Cnt.

B<sup>b</sup> Tpt.

Tb. 1&2

Tbn. 3

Euph.

Tu.

St. b.

Tim.

S. Dr.

B. Dr.

Cym.

*p*

*p*

*p*

*p*

*a2.*  
*p espress.*

**D**  
**Presto come prima**

83  
Picc. *f*

Fl.1 *f*

Fl.2 *f*

Ob. *f*

Bsn. *f*

E<sup>b</sup> Cl. *f*

B<sup>b</sup> Cl.1 *f*

B<sup>b</sup> Cl.2 *f*

B<sup>b</sup> Cl.3 *f*

B. Cl. *ff*

A. Sx.1 *f*

A. Sx.2 *f*

T. Sx. *ff*

B. Sx. *f*

83  
Hn.1&2 *f*

Hn.3&4 *f*

Cnt. *f*

B<sup>b</sup> Tpt. *f*

Tb.1&2 *f*

Tbn.3 *f*

Euph. *ff*

Tu.

83  
St.b. *ff*

83  
Tim. *3*

83  
S.Dr.

83  
B. Dr.

83  
Cym.

LA FORZA DEL DESTINO - Sinfonia - Full Score -

89 Picc.

89 Fl.1

89 Fl.2

89 Ob.

89 Bsn.

89 Eb Cl.

89 Bb Cl.1

89 Bb Cl.2

89 Bb Cl.3

89 B. Cl.

89 A. Sx.1

89 A. Sx.2

89 T. Sx.

89 B. Sx.

89 Hn.1&2

89 Hn.3&4

89 Cnt.

89 Bb Tpt.

89 Tb.1&2

89 Tbn.3

89 Euph.

89 Tu.

89 St.b.

89 Tim.

89 S.Dr.

89 B. Dr.

89 Cym.

Picc. *ff*

Fl.1 *ff*

Fl.2 *ff*

Ob. *ff*

Bsn. *ff*

E♭ Cl. *ff*

B♭ Cl.1 *ff*

B♭ Cl.2 *ff*

B♭ Cl.3 *ff*

B. Cl. *ff*

A. Sx.1 *ff*

A. Sx.2 *ff*

T. Sx. *ff*

B. Sx. *ff*

Hn. 1&2 *ff*

Hn. 3&4 *ff*

Cnt. *ff*

B♭ Tpt. *ff*

Tb. 1&2 *ff*

Tbn. 3 *ff*

Euph. *ff*

Tu. *ff*

St. b. *ff*

Tim. *ff*

S. Dr. *ff*

B. Dr. *ff*

Cym. *ff*

E

101

Picc.

Fl.1

Fl.2

Ob.

Bsn.

E<sup>b</sup> Cl.

B<sup>b</sup> Cl.1

B<sup>b</sup> Cl.2

B<sup>b</sup> Cl.3

B. Cl.

A. Sx.1

A. Sx.2

T. Sx.

B. Sx.

Hn.1&2

Hn.3&4

Cnt.

B<sup>b</sup> Tpt.

Tb.1&2

Tbn.3

Euph.

Tu.

101

St.b.

101

Tim.

101

S.Dr.

B. Dr.

101

Cym.

LA FORZA DEL DESTINO - Sinfonia - Full Score -

108 Picc.

Fl.1

Fl.2

Ob.

Bsn.

E<sup>b</sup> Cl.

B<sup>b</sup> Cl.1

B<sup>b</sup> Cl.2

B<sup>b</sup> Cl.3

B. Cl.

A. Sx.1

A. Sx.2

T. Sx.

B. Sx.

108 Hn. 1&2

Hn. 3&4

Cnt.

B<sup>b</sup> Tpt.

Tb. 1&2

Tbn. 3

Euph.

Tu.

108 St. b.

108 Tim.

108 S. Dr.

B. Dr.

108 Cym.

*con impeto*

*con impeto*

*con impeto*

*con impeto*

*con impeto*

*con impeto*

LA FORZA DEL DESTINO - Sinfonia - Full Score -

115

Picc.  $\frac{2}{4}$

Fl.1  $\frac{2}{4}$

Fl.2  $\frac{2}{4}$

Ob.  $\frac{2}{4}$

Bsn.  $\frac{2}{4}$

E $\flat$  Cl.  $\frac{2}{4}$

B $\flat$  Cl.1  $\frac{2}{4}$

B $\flat$  Cl.2  $\frac{2}{4}$

B $\flat$  Cl.3  $\frac{2}{4}$

B. Cl.  $\frac{2}{4}$

A. Sx.1  $\frac{2}{4}$

A. Sx.2  $\frac{2}{4}$

T. Sx.  $\frac{2}{4}$

B. Sx.  $\frac{2}{4}$

Hn.1&2  $\frac{2}{4}$

Hn.3&4  $\frac{2}{4}$

Cnt.  $\frac{2}{4}$

B $\flat$  Tpt.  $\frac{2}{4}$

Tb.1&2  $\frac{2}{4}$

Tbn.3  $\frac{2}{4}$

Euph.  $\frac{2}{4}$

Tu.  $\frac{2}{4}$

St.b.  $\frac{2}{4}$

Tim.  $\frac{2}{4}$

S.Dr.  $\frac{2}{4}$

B. Dr.  $\frac{2}{4}$

Cym.  $\frac{2}{4}$

*f*

*mf*

*p*

**F**  
**Andante con prima** **poco Allarg.**

122

Picc.

Fl.1

Fl.2

Ob.

Bsn.

E♭ Cl.

B♭ Cl.1

B♭ Cl.2

B♭ Cl.3

B. Cl.

A. Sax.1

A. Sax.2

T. Sax.

B. Sax.

Hn.1&2

Hn.3&4

Cnt.

B♭ Tpt.

Tb.1&2

Tbn.3

Euph.

Tu.

St.b.

Tim.

S.Dr.

B. Dr.

Cym.

*p*

*p dolce*

*Ob. solo p*

*Soprano Sax in B♭*

*Ob. solo p*

*pizz.*

*pp*

G

Allegro brillante

Picc.

Fl.1

Fl.2

Ob.

Bsn.

E $\flat$  Cl.

B $\flat$  Cl.1 *solo*  
*p*  
*espress. cantabile*

B $\flat$  Cl.2  
*p*

B $\flat$  Cl.3

B. Cl.  
*p*

A. Sx.1  
*p*  
3

A. Sx.2  
*p*  
3

T. Sx.

B. Sx.

Hn.1&2  
*p*

Hn.3&4

Cnt.

B $\flat$  Tpt.

Tb.1&2

Tbn.3  
*p*

Euph.  
*p*

Tu.  
*p*

St.b.

Tim.

S.Dr.

B. Dr.

Cym.

LA FORZA DEL DESTINO - Sinfonia - Full Score -

132

Picc.

Fl.1

Fl.2

Ob.

Bsn.

E $\flat$  Cl.

B $\flat$  Cl.1

B $\flat$  Cl.2

B $\flat$  Cl.3

B. Cl.

A. Sx.1

A. Sx.2

T. Sx.

B. Sx.

132

Hn.1&2

Hn.3&4

Cnt.

B $\flat$  Tpt.

Tb.1&2

Tbn.3

Euph.

Tu.

132

St.b.

132

Tim.

132

S.Dr.

B. Dr.

132

Cym.

LA FORZA DEL DESTINO - Sinfonia - Full Score -

136

Picc.

Fl.1

Fl.2

Ob.

Bsn.

E♭ Cl.

B♭ Cl.1

B♭ Cl.2

B♭ Cl.3

B. Cl.

A. Sx.1

A. Sx.2

T. Sx.

B. Sx.

Hn.1&2

Hn.3&4

Cnt.

B♭ Tpt.

Tb.1&2

Tbn.3

Euph.

Tu.

136

St.b.

136

Tim.

136

S.Dr.

B. Dr.

136

Cym.

LA FORZA DEL DESTINO - Sinfonia - Full Score -

140

Picc.

Fl.1

Fl.2

Ob.

Bsn.

E♭ Cl.

B♭ Cl.1

B♭ Cl.2

B♭ Cl.3

B. Cl.

A. Sx.1

A. Sx.2

T. Sx.

B. Sx.

Hn.1&2

Hn.3&4

Cnt.

B♭ Tpt.

Tb.1&2

Tbn.3

Euph.

Tu.

140

St.b.

140

Tim.

140

S.Dr.

B. Dr.

140

Cym.

1.

*pp*

*p*

*a2*

LA FORZA DEL DESTINO - Sinfonia - Full Score -

144

Picc.

Fl.1

Fl.2

Ob.

Bsn.

Eb Cl.

Bb Cl.1

Bb Cl.2

Bb Cl.3

B. Cl.

A. Sx.1

A. Sx.2

T. Sx.

B. Sx.

Hn.1&2

Hn.3&4

Cnt.

Bb Tpt.

Tb.1&2

Tbn.3

Euph.

Tu.

144

St.b.

144

Tim.

144

S.Dr.

B. Dr.

144

Cym.

**H**

148

Picc.

Fl.1

Fl.2

Ob.

Bsn.

E♭ Cl.

B♭ Cl.1

B♭ Cl.2

B♭ Cl.3

B. Cl.

A. Sx.1

A. Sx.2

T. Sx.

B. Sx.

Hn.1&2

Hn.3&4

Cnt.

B♭ Tpt.

Tb.1&2

Tbn.3

Euph.

Tu.

St.b.

Tim.

S.Dr.

B. Dr.

Cym.

*mf*

*ff*

*p*

*arco*

1.

a2.

1.

a2.

1.

a2.

1.

148

148

148

LA FORZA DEL DESTINO - Sinfonia - Full Score -

152

Picc.

Fl.1

Fl.2

Ob.

Bsn.

E♭ Cl.

B♭ Cl.1

B♭ Cl.2

B♭ Cl.3

B. Cl.

A. Sx.1

A. Sx.2

T. Sx.

B. Sx.

Hn.1&2

Hn.3&4

Cnt.

B♭ Tpt.

Tb.1&2

Tbn.3

Euph.

Tu.

St.b.

Tim.

S.Dr.

B. Dr.

Cym.

152

152

152

unis.

*mf*

*mf*

*mf*

*mf*

*mf*

*mf*

*mf*

*mf*

a2.

*ff*

*ff*

*ff*

*ff*

*ff*

*mf*

*mf*

*mf*

155

Picc.

Fl.1

Fl.2

Ob.

Bsn.

E♭ Cl.

B♭ Cl.1

B♭ Cl.2

B♭ Cl.3

B. Cl.

A. Sx.1

A. Sx.2

T. Sx.

B. Sx.

155

Hn.1&2

Hn.3&4

Cnt.

B♭ Tpt.

Tb.1&2

Tbn.3

Euph.

Tu.

155

St.b.

155

Tim.

155

S.Dr.

B. Dr.

155

Cym.

**I**

158

Picc. *ff*

Fl.1 *ff*

Fl.2 *ff*

Ob. *ff*

Bsn. *ff*

E♭ Cl. *ff*

B♭ Cl.1

B♭ Cl.2

B♭ Cl.3

B. Cl. *ff*

A. Sx.1

A. Sx.2

T. Sx. *ff*

B. Sx. *ff*

Hn.1&2 *ff*

Hn.3&4 *ff*

Cnt. *ff* a2

B♭ Tpt. *ff*

Tb.1&2 *ff* a2

Tbn.3 *ff*

Euph. *ff*

Tu. *ff*

St.b. *ff*

Tim. *ff*

S.Dr. 158

B. Dr. 158

Cym. 158

LA FORZA DEL DESTINO - Sinfonia - Full Score -

161

Picc.

Fl.1

Fl.2

Ob.

Bsn.

E<sup>b</sup> Cl.

B<sup>b</sup> Cl.1

B<sup>b</sup> Cl.2

B<sup>b</sup> Cl.3

B. Cl.

A. Sx.1

A. Sx.2

T. Sx.

B. Sx.

161

Hn.1&2

Hn.3&4

Cnt.

B<sup>b</sup> Tpt.

Tb.1&2

Tbn.3

Euph.

Tu.

161

St. b.

161

Tim.

161

S. Dr.

B. Dr.

161

Cym.

164

Picc.

Fl.1

Fl.2

Ob.

Bsn.

Eb Cl.

Bb Cl.1

Bb Cl.2

Bb Cl.3

B. Cl.

A. Sx.1

A. Sx.2

T. Sx.

B. Sx.

164

Hn.1&2

Hn.3&4

Cnt.

Bb Tpt.

Tb.1&2

Tbn.3

Euph.

Tu.

164

St.b.

164

Tim.

164

S.Dr.

B. Dr.

164

Cym.

J

168

Picc.

Fl.1

Fl.2

Ob.

Bsn.

E<sup>b</sup> Cl.

B<sup>b</sup> Cl.1

B<sup>b</sup> Cl.2

B<sup>b</sup> Cl.3

B. Cl.

A. Sx.1

A. Sx.2

T. Sx.

B. Sx.

Hn.1&2

Hn.3&4

Cnt.

B<sup>b</sup> Tpt.

Tb.1&2

Tbn.3

Euph.

Tu.

168

St.b.

168

Tim.

168

S.Dr.

B. Dr.

168

Cym.

K

175

Picc.

Fl.1

Fl.2

Ob.

Bsn.

E♭ Cl.

B♭ Cl.1

B♭ Cl.2

B♭ Cl.3

B. Cl.

A. Sx.1

A. Sx.2

T. Sx.

B. Sx.

Hn.1&2

Hn.3&4

Cnt.

B♭ Tpt.

Tb.1&2

Tbn.3

Euph.

Tu.

175

St.b.

175

Tim.

175

S.Dr.

B. Dr.

175

Cym.

LA FORZA DEL DESTINO - Sinfonia - Full Score -

L

Musical score for LA FORZA DEL DESTINO - Sinfonia - Full Score - page 36. The score includes parts for Piccolo, Flutes 1 and 2, Oboe, Bassoon, Clarinets (E-flat, B-flat 1, 2, 3, and B), Saxophones (Alto 1 and 2, Tenor, Bass), Horns (1&2, 3&4), Trumpets (B-flat, 1&2), Trombones (1&2, 3), Euphonium, Tuba, Snare Drum, Bass Drum, and Cymbal. The score is marked with dynamics such as *pp*, *p*, and *f*, and includes performance instructions like "a2." and "8".

185

Picc.

Fl.1

Fl.2

Ob.

Bsn.

E♭ Cl.

B♭ Cl.1

B♭ Cl.2

B♭ Cl.3

B. Cl.

A. Sx.1

A. Sx.2

T. Sx.

B. Sx.

185

Hn.1&2

Hn.3&4

Cnt.

B♭ Tpt.

Tb.1&2

Tbn.3

Euph.

Tu.

185

St.b.

185

Tim.

185

S.Dr.

B. Dr.

185

Cym.

188

Picc.

Fl.1

Fl.2

Ob.

Bsn.

E♭ Cl.

B♭ Cl.1

B♭ Cl.2

B♭ Cl.3

B. Cl.

A. Sx.1

A. Sx.2

T. Sx.

B. Sx.

188

Hn. 1&2

Hn. 3&4

Cnt.

B♭ Tpt.

Tb. 1&2

Tbn. 3

Euph.

Tu.

188

St. b.

188

Tim.

188

S. Dr.

B. Dr.

188

Cym.

191 Picc. *p*

Fl.1 *p*

Fl.2 *p*

Ob.

Bsn.

E♭ Cl. *p*

B♭ Cl.1

B♭ Cl.2

B♭ Cl.3

B. Cl.

A. Sx.1 *p*

A. Sx.2 *p*

T. Sx.

B. Sx.

191 Hn.1&2 *a2.*

Hn.3&4 *a2.*

Cnt.

B♭ Tpt. *pp*

Tb.1&2 *p*

Tbn.3 *p*

Euph.

Tu.

191 St.b.

191 Tim. *p*

191 S.Dr.

B. Dr.

191 Cym.

M

194

Picc. *f*

Fl.1 *f*

Fl.2 *f*

Ob. *f*

Bsn. *f*

E♭ Cl. *f*

B♭ Cl.1 *f*

B♭ Cl.2 *f*

B♭ Cl.3 *f*

B. Cl. *f*

A. Sx.1 *f*

A. Sx.2 *f*

T. Sx. *f*

B. Sx. *f*

Hn.1&2 *f*

Hn.3&4 *f*

Cnt. *f*

B♭ Tpt. *f*

Tb.1&2 *f*

Tbn.3 *f*

Euph. *f*

Tu. *f*

St.b. *f*

Tim. *f*

S.Dr. *f*

B. Dr. *f*

Cym. *f*

rit. grandioso

197

Picc. *ff*

Fl.1 *ff*

Fl.2 *ff*

Ob. *ff*

Bsn. *ff*

Eb Cl. *ff*

Bb Cl.1 *ff*

Bb Cl.2 *ff*

Bb Cl.3 *ff*

B. Cl. *ff*

A. Sx.1 *ff*

A. Sx.2 *ff*

T. Sx. *ff*

B. Sx. *ff*

197

Hn. 1&2 *ff*

Hn. 3&4 *ff*

Cnt. *ff* a2.

Bb Tpt. *ff* a2.

Tb. 1&2 *ff*

Tbn. 3 *ff*

Euph. *ff*

Tu. *ff*

197

St. b. *ff*

197

Tim. *ff*

197

S. Dr. *f*

B. Dr. *f*

197

Cym. *f*

LA FORZA DEL DESTINO - Sinfonia - Full Score -

203

**N**

Picc. *pp* *3* *leggero e stacc.*

Fl.1 *pp*

Fl.2 *pp* *3* *leggero e stacc.*

Ob. *pp* *leggeriss.*

Bsn. *pp* *espress.*

E♭ Cl. *pp* *leggeriss.*

B♭ Cl.1 *pp* *3* *leggero e stacc.*

B♭ Cl.2 *pp* *3* *leggero e stacc.*

B♭ Cl.3 *pp* *espress.*

B. Cl. *ppp*

A. Sx.1 *pp*

A. Sx.2 *pp*

T. Sx. *pp* *espress.*

B. Sx. *ppp*

Hn.1&2 *ppp*

Hn.3&4 *ppp*

Cnt.

B♭ Tpt.

Tb.1&2 *pp*

Tbn.3

Euph. *pp* *espress.*

Tu. *ppp*

St.b. *ppp*

Tim. *ppp*

S.Dr. *ppp*

B. Dr. *ppp*

Cym. *ppp*

LA FORZA DEL DESTINO - Sinfonia - Full Score -

208

Picc.

Fl.1

Fl.2

Ob.

Bsn.

E♭ Cl.

B♭ Cl.1

B♭ Cl.2

B♭ Cl.3

B. Cl.

A. Sx.1

A. Sx.2

T. Sx.

B. Sx.

208

Hn.1&2

Hn.3&4

Cnt.

B♭ Tpt.

Tb.1&2

Tbn.3

Euph.

Tu.

208

St.b.

208

Tim.

208

S.Dr.

B. Dr.

208

Cym.

LA FORZA DEL DESTINO - Sinfonia - Full Score -

212

Picc. *pp*

Fl.1 *pp*

Fl.2 *pp*

Ob. *pp legato*

Bsn. *pp legato*

E♭ Cl. *pp*

B♭ Cl.1 *pp*

B♭ Cl.2 *pp*

B♭ Cl.3 *p*

B. Cl. *p*

A. Sx.1 *pp legato*

A. Sx.2 *pp legato*

T. Sx. *pp legato*

B. Sx. *pp legato*

Hn.1&2 *pp*

Hn.3&4 *pp*

Cnt. *pp*

B♭ Tpt. *pp*

Tb.1&2 *pp*

Tbn.3 *pp*

Euph. *p*

Tu. *p*

212

St.b. *pp*

212

Tim. *pp*

212

S.Dr. *pp*

B. Dr. *pp*

212

Cym. *pp*

LA FORZA DEL DESTINO - Sinfonia - Full Score -

216

Picc.

Fl.1

Fl.2

Ob.

Bsn.

E♭ Cl.

B♭ Cl.1

B♭ Cl.2

B♭ Cl.3

B. Cl.

A. Sx.1

A. Sx.2

T. Sx.

B. Sx.

216

Hn.1&2

Hn.3&4

Cnt.

B♭ Tpt.

Tb.1&2

Tbn.3

Euph.

Tu.

216

St.b.

216

Tim.

216

S.Dr.

B. Dr.

216

Cym.

*ppp*

*ppp*

*pp*

LA FORZA DEL DESTINO - Sinfonia - Full Score -

220

Picc.

Fl.1

Fl.2

Ob.

Bsn.

E♭ Cl.

B♭ Cl.1

B♭ Cl.2

B♭ Cl.3

B. Cl.

A. Sx.1

A. Sx.2

T. Sx.

B. Sx.

220

Hn.1&2

Hn.3&4

Cnt.

B♭ Tpt.

Tb.1&2

Tbn.3

Euph.

Tu.

220

St.b.

220

Tim.

220

S.Dr.

B. Dr.

220

Cym.

O

Picc.  
Fl. 1  
Fl. 2  
Ob.  
Bsn.  
Eb Cl.  
Bb Cl. 1  
Bb Cl. 2  
Bb Cl. 3  
B. Cl.  
A. Sx. 1  
A. Sx. 2  
T. Sx.  
B. Sx.  
Hn. 1&2  
Hn. 3&4  
Cnt.  
Bb Tpt.  
Tb. 1&2  
Tbn. 3  
Euph.  
Tu.  
St. b.  
Tim.  
S. Dr.  
B. Dr.  
Cym.

229

Picc. *ff*

Fl.1 *ff*

Fl.2 *ff*

Ob. *ff*

Bsn. *ff*

Eb Cl. *ff*

Bb Cl.1 *ff*

Bb Cl.2 *ff*

Bb Cl.3 *ff*

B. Cl. *f* *ff*

A. Sx.1 *ff*

A. Sx.2 *ff*

T. Sx. *ff*

B. Sx. *f* *ff*

Hn.1&2 *f* *ff*

Hn.3&4 *f* *ff*

Cnt. *ff* *a2.*

Bb Tpt. *f* *ff*

Tb.1&2 *f* *ff*

Tbn.3 *f* *ff*

Euph. *f* *ff*

Tu. *ff*

229

St.b. *ff*

229

Tim.

229

S.Dr.

B. Dr. *ff*

229

Cym. *ff*

**P**

233

Picc.

Fl.1

Fl.2 *pp*

Ob.

Bsn.

E♭ Cl. *pp*

B♭ Cl.1 *pp*

B♭ Cl.2 *pp*

B♭ Cl.3 *pp*

B. Cl. *pp*

A. Sx.1

A. Sx.2

T. Sx. *pp*

B. Sx.

Hn.1&2 *pp* 1.

Hn.3&4

Cnt.

B♭ Tpt. *pp*

Tb.1&2

Tbn.3

Euph. *pp*

Tu. *pp*

St.b. *pp* 233

Tim. 233

S.Dr. 233

B. Dr.

Cym. 233

LA FORZA DEL DESTINO - Sinfonia - Full Score -

236

Picc. *mf cresc.*

Fl.1 *mf cresc.*

Fl.2 *f cresc.*

Ob. *mf cresc.*

Bsn. *mf cresc.*

E<sup>b</sup> Cl. *f cresc.*

B<sup>b</sup> Cl.1 *f cresc.*

B<sup>b</sup> Cl.2 *f cresc.*

B<sup>b</sup> Cl.3 *f cresc.*

B. Cl. *f cresc.*

A. Sx.1 *f cresc.*

A. Sx.2 *f cresc.*

T. Sx. *f cresc.*

B. Sx. *f cresc.*

236

Hn.1&2 *mf cresc.*

Hn.3&4 *mf cresc.*

Cnt. *mf cresc.*

B<sup>b</sup> Tpt. *f*

Tb.1&2

Tbn.3

Euph. *f cresc.*

Tu. *f*

236

St.b. *f cresc.*

236

Tim.

236

S.Dr.

B. Dr.

236

Cym.

Più animato

239

Picc. *ff*

Fl.1 *ff*

Fl.2 *ff*

Ob. *ff*

Bsn. *ff*

E♭ Cl. *ff*

B♭ Cl.1 *ff*

B♭ Cl.2 *ff*

B♭ Cl.3 *ff*

B. Cl. *ff*

A. Sx.1 *ff*

A. Sx.2 *ff*

T. Sx. *ff*

B. Sx. *ff*

239

Hn.1&2 *ff*

Hn.3&4 *ff*

Cnt. *ff*

B♭ Tpt. *ff*

Tb.1&2 *ff* a2.

Tbn.3 *ff*

Euph. *ff*

Tu. *ff*

239

St.b. *ff*

239

Tim. *f* *ff*

239

S.Dr.

B. Dr.

239

Cym. *ff* *ff*

247

Picc. *ff*

Fl.1 *ff*

Fl.2 *ff*

Ob. *ff*

Bsn. *ff*

E♭ Cl. *ff*

B♭ Cl.1 *ff*

B♭ Cl.2 *ff*

B♭ Cl.3 *ff*

B. Cl. *ff*

A. Sx.1 *ff*

A. Sx.2 *ff*

T. Sx. *ff*

B. Sx. *ff*

Hn.1&2 *ff*

Hn.3&4 *ff*

Cnt. *ff*

B♭ Tpt. *ff*

Tb.1&2 *ff*

Tbn.3 *ff*

Euph. *ff*

Tu. *ff*

St.b. *ff*

Tim. *f*

S.Dr. *f*

B. Dr. *f*

Cym. *f*

LA FORZA DEL DESTINO - Sinfonia - Full Score -

250

Picc.

Fl.1

Fl.2

Ob.

Bsn.

E<sup>b</sup> Cl.

B<sup>b</sup> Cl.1

B<sup>b</sup> Cl.2

B<sup>b</sup> Cl.3

B. Cl.

A. Sx.1

A. Sx.2

T. Sx.

B. Sx.

250

Hn.1&2

Hn.3&4

Cnt.

B<sup>b</sup> Tpt.

Tb.1&2

Tbn.3

Euph.

Tu.

250

St.b.

250

Tim.

250

S.Dr.

B. Dr.

250

Cym.

253 Picc. *p*

Fl.1 *p*

Fl.2 *p*

Ob. *p*

Bsn. *p*

E<sup>b</sup> Cl. *p*

B<sup>b</sup> Cl.1 *p*

B<sup>b</sup> Cl.2 *p*

B<sup>b</sup> Cl.3 *p*

B. Cl. *p*

A. Sx.1 *p*

A. Sx.2 *p*

T. Sx. *p*

B. Sx. *p*

253 Hn.1&2 *p*

Hn.3&4 *p*

Cnt. *p*

B<sup>b</sup> Tpt. *p*

Tb.1&2 *p*

Tbn.3 *p*

Euph. *p*

Tu. *p*

253 St.b. *p*

253 Tim. *p*

253 S.Dr. *p*

B. Dr. *p*

253 Cym. *p*

256  
Picc. *ff*

Fl.1 *ff*

Fl.2 *ff*

Ob. *ff*

Bsn. *ff*

E♭ Cl. *ff*

B♭ Cl.1 *ff*

B♭ Cl.2 *ff*

B♭ Cl.3 *ff*

B. Cl. *ff*

A. Sx.1 *ff*

A. Sx.2 *ff*

T. Sx. *ff*

B. Sx. *ff*

256  
Hn.1&2 *ff*

Hn.3&4 *ff*

Cnt. *ff*

B♭ Tpt. *ff*

Tb.1&2 *ff* a2.

Tbn.3 *ff*

Euph. *ff*

Tu. *ff*

256  
St.b. *ff*

256  
Tim. *ff*

256  
S.Dr. *ff*

B. Dr. *ff*

256  
Cym. *ff*

Piccolo

# LA FORZA DEL DESTINO

## SINFONIA

Giuseppe Verdi (1813-1901)

arr. by M. Sm. La Gohch

**Allegro**

**Allegro agitato e presto**

**A**

**I. Tempo**

**B**

**Andantino**

**C**

**Andante mosso**

**D** **Presto come prima**

**E**

**F** Andante con prima

109

*f*

**G** Allegro brillante

**H**

**I**

19 10

*ff*

160

*ff*

165

*f*

**K**

**L**

172

*f*

**M**

192

*p* *f*

rit. grandioso

198

*ff*

**N**

206

*pp* leggero e stacc. *p*

211

*pp*

216

**O**

221

227

*ff* *ff*

**P**

233

*mf cresc.*

**Più animato**

241

*ff*

246

*ff*

251

*p*

256

*ff*

Flute 1 (Solo)

# LA FORZA DEL DESTINO

## SINFONIA

Giuseppe Verdi (1813-1901)

arr. by M. Sm. La Gohch

**Allegro**

**Allegro agitato e presto**

**A**

**I. Tempo**

**B**

**Andantino**

solo

*p con espress.*

**C**

**Andante mosso**

*pp con espress.*

LA FORZA DEL DESTINO - Sinfonia - Flute 1 (Solo) -

*p*

**D**

*Presto come prima*

*f*

**E**

*ff*

*tr*

*con impeto*

**F**

*Andante con prima*

*poco Allarg.*

*solo*

*p*

**G**

*Allegro brillante*

*p*

LA FORZA DEL DESTINO - Sinfonia - Flute 1 (Solo) -

**H** **I**

*ff*

**J**

**K**

*f*

**L**

2 9

**M**

*p* *f*

**N**

*pp*

*pp*

**rit. grandioso**

*ff*

**Più animato**

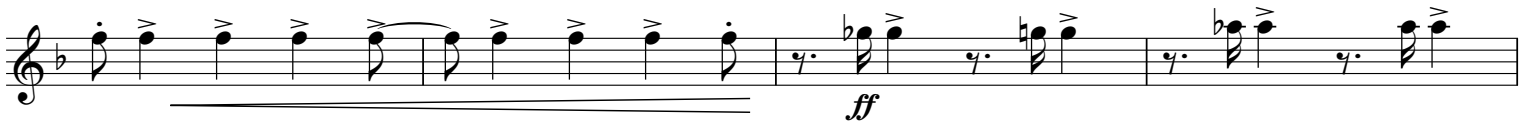

# LA FORZA DEL DESTINO

## SINFONIA

Giuseppe Verdi (1813-1901)

arr. by M. Sm. La Gohch

### Allegro

### Allegro agitato e presto

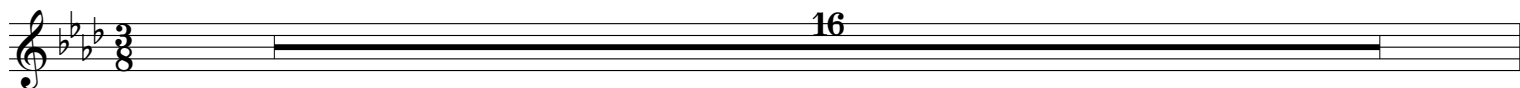

**A**

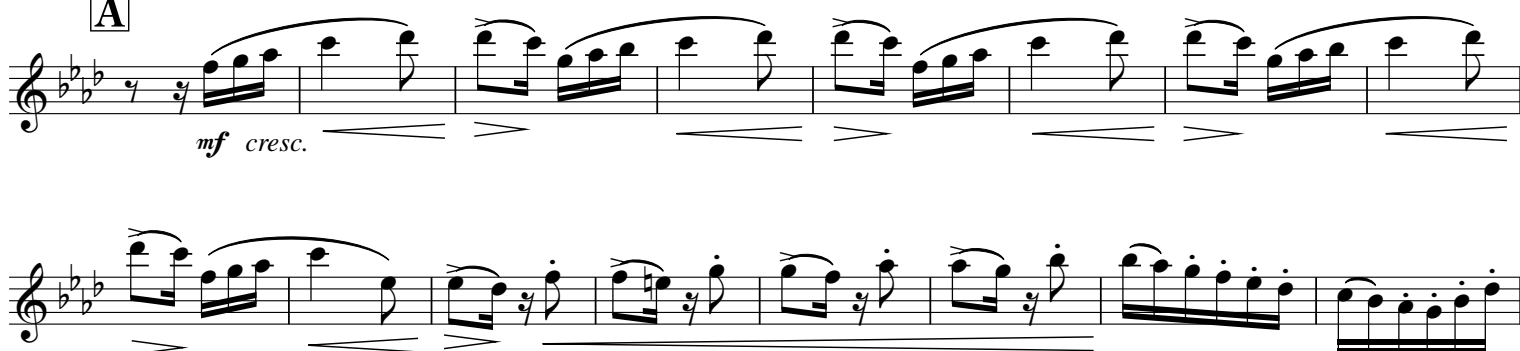

### I. Tempo

**B**

### Andantino

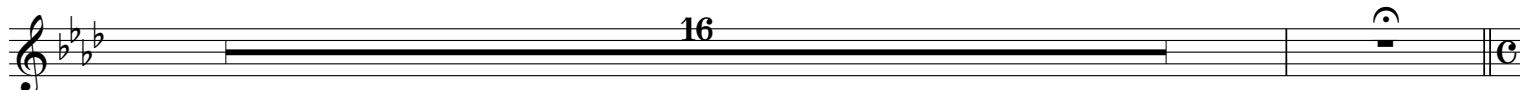

**C**

### Andante mosso

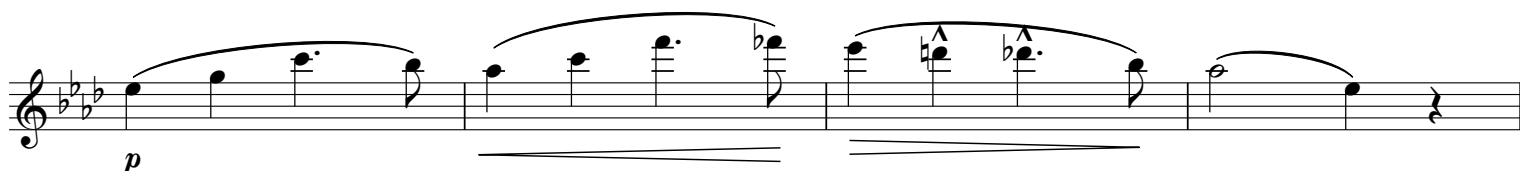

**D**

**Presto come prima**

**E**

**F**

**Andante con prima**

**G**

**Allegro brillante**

**H**

LA FORZA DEL DESTINO - Sinfonia - Flute 2 (Tutti) -

**I**

*ff*

**J**

*f*

**K**

**L**

*pp*

*p*

**M**

*f*

rit. grandioso

*ff*

*pp* <sup>3</sup>leggero e <sup>3</sup>stacc.

**N**

**O**

**Più animato**

Oboe

# LA FORZA DEL DESTINO

## SINFONIA

Giuseppe Verdi (1813-1901)

arr. by M. Sm. La Gohch

**Allegro**

**Allegro agitato e presto**

**A**

**I. Tempo**

**B Andantino**

**C**

**Andante mosso**

**D Presto come prima**

**E**

**F**

Andante con prima

poco Allarg.

**G** Allegro brillante

**H**

**I**

**J**

**K**

**L**

**M**

rit. grandioso

**N**

**O**

LA FORZA DEL DESTINO - Sinfonia - Oboe -

**Più animato**

Bassoon

# LA FORZA DEL DESTINO

## SINFONIA

Giuseppe Verdi (1813-1901)

arr. by M. Sm. La Gohch

**Allegro**

**Allegro agitato e presto**

**A**

**I. Tempo**

**B**

**Andantino**

**C** **Andante mosso**

**D** **Presto come prima**

**E**

**F**

**Andante con prima**

**G**

**Allegro brillante**

**H**

**I**

**J**

**K**

**L**

**M**

**rit. grandioso**

LA FORZA DEL DESTINO - Sinfonia - Bassoon -

**N**

*pp espress.*

*pp legato*

**O**

*ff*

*ff*

*mf cresc.*

**P**

*ff*

*ff*

*p* *ff*

**Più animato**

Clarinet in E<sup>b</sup>

# LA FORZA DEL DESTINO

## SINFONIA

Giuseppe Verdi (1813-1901)

arr. by M. Sm. La Gohch

**Allegro**

**Allegro agitato e presto**

**A**

**B**

**Andantino**

**C**

**Andante mosso**

**I. Tempo**

**D**

**Presto come prima**

**E**

LA FORZA DEL DESTINO - Sinfonia - Clarinet in E<sup>b</sup> -

**F**

**Andante con prima**

Ob. solo *p*

poco Allarg.

**G**

**Allegro brillante**

**H**

**I**

**rit. grandioso**

**N**

*pp leggeriss.*

**O**

LA FORZA DEL DESTINO - Sinfonia - Clarinet in E<sup>b</sup> -

*ff* *ff*

**P** *pp*

*f* *cresc.*

**Più animato** *ff*

*ff*

*p* *ff*

Clarinet in B<sup>b</sup> 1

# LA FORZA DEL DESTINO

## SINFONIA

Giuseppe Verdi (1813-1901)

arr. by M. Sm. La Gohch

**Allegro**

**Allegro agitato e presto**

**I. Tempo**

**[B] Andantino**

solo

*p con espress.*

**C**

Andante mosso

**D**

Presto come prima

**E**

**F**

Andante con prima

**G**

**Allegro brillante**

solo

*p*

*espress. cantabile*

**H**

**I**

**J**

**K**

L

pp

M

f

rit. grandioso

ff

N

pp leggero e stacc.

p

pp

O

**Più animato**

Clarinet in B<sup>b</sup> 2

# LA FORZA DEL DESTINO

## SINFONIA

Giuseppe Verdi (1813-1901)

arr. by M. Sm. La Gohch

**Allegro**

**Allegro agitato e presto**

**I. Tempo**

**Andantino**

**Andante mosso**

**Presto come prima**

**F**

**Andante con prima**

**G**

**Allegro brillante**

**H**

LA FORZA DEL DESTINO - Sinfonia - Clarinet in B<sup>b</sup> 2 -

rit. grandioso

*ff*

LA FORZA DEL DESTINO - Sinfonia - Clarinet in B $\flat$  2 -

**N**

*pp* *leggero e stacc.*

*p*

*pp*

*p*

**O**

*p*

*ff*

**P**

*pp*

*f* *cresc.*

**Più animato**

*ff*

*ff*

LA FORZA DEL DESTINO - Sinfonia - Clarinet in B<sup>b</sup> 2 -

*ff*

*p*

*ff*

Clarinet in B $\flat$  3

# LA FORZA DEL DESTINO

## SINFONIA

Giuseppe Verdi (1813-1901)

arr. by M. Sm. La Gohch

**Allegro**

**Allegro agitato e presto**

**I. Tempo**

**Andantino**

**C**  
**Andante mosso**

**D**  
**Presto come prima**

*con impeto*

**F**

**Andante con prima**

5

**G**

**Allegro brillante**

6

*p* *p*

3 3 3 3 3 3 3 3 3 3 3 3

**H**

**I**

**J**

3

*f*

3

**K**

3

2

LA FORZA DEL DESTINO - Sinfonia - Clarinet in B<sup>b</sup> 3 -

**L**

pp

**M**

f

**rit. grandioso**

ff

**N**

pp espress.

p

**O**

ff

ff

**P**

**Più animato**

Bass Clarinet

# LA FORZA DEL DESTINO

## SINFONIA

Giuseppe Verdi (1813-1901)

arr. by M. Sm. La Gohch

**Allegro**

**Allegro agitato e presto**

**I. Tempo**

**B**

**Andantino**

**C**

**Andante mosso**

LA FORZA DEL DESTINO - Sinfonia - Bass Clarinet -

**D**  
Presto come prima

**E**

**F**  
Andante con prima

**G**

**Allegro brillante**

**H**

**I**

**J**

**K**

LA FORZA DEL DESTINO - Sinfonia - Bass Clarinet -

L

pp

2

M

f

rit. grandioso

ff

N

ppp

O

f

ff

f

ff

LA FORZA DEL DESTINO - Sinfonia - Bass Clarinet -

**P**

**Più animato**

# LA FORZA DEL DESTINO

## SINFONIA

Giuseppe Verdi (1813-1901)

arr. by M. Sm. La Gohch

### Allegro

### Allegro agitato e presto

### I. Tempo

### Andantino

**C**

**Andante mosso**

*p sostenuto* *p*

**D**

**Presto come prima**

*f*

**E** *ff*

*con impeto*

Soprano Sax in B<sup>b</sup>

**F** **Andante con prima**

Ob. solo

poco Allarg.

*p*

**G**

**Allegro brillante**

*p*

2

LA FORZA DEL DESTINO - Sinfonia - Alto Sax 1 -

**H**

**I**

**J**

**K**

**L**

**M**

**rit. grandioso**

LA FORZA DEL DESTINO - Sinfonia - Alto Sax 1 -

**N**

pp

**O**

*ff* *ff*

**P**

*f cresc.*

**Più animato**

*ff* *ff* *p* *ff*

# LA FORZA DEL DESTINO

## SINFONIA

Giuseppe Verdi (1813-1901)

arr. by M. Sm. La Gohch

### Allegro

*f* *f*

### Allegro agitato e presto

*pp*

**A**

*mp*

*mp*

### I. Tempo

*f* *f*

**B**

### Andantino

*p*

*p*

*p*

*p*

LA FORZA DEL DESTINO - Sinfonia - Alto Sax 2 -

**rit. grandioso**

**N**

pp

**O**

*ff* *ff*

**P**

*f* *cresc.*

**Più animato**

*ff* *ff* *p* *ff*

Tenor Sax

# LA FORZA DEL DESTINO

## SINFONIA

Giuseppe Verdi (1813-1901)

arr. by M. Sm. La Gohch

**Allegro**

**Allegro agitato e presto**

**I. Tempo**

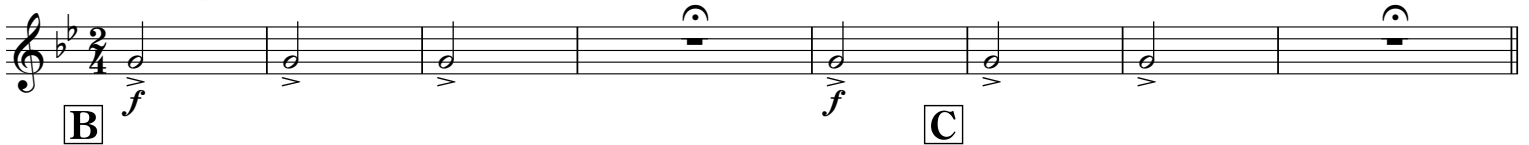

**Andantino**

**Andante mosso**

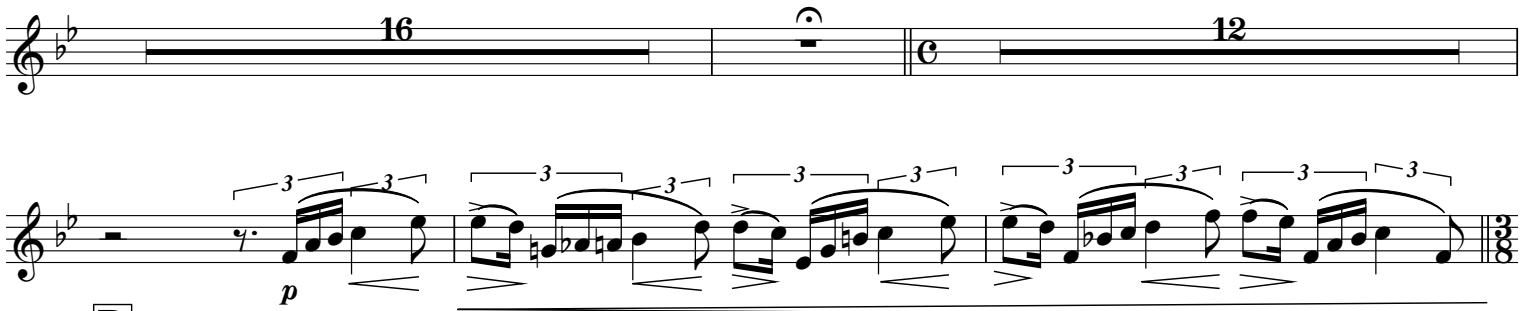

**Presto come prima**

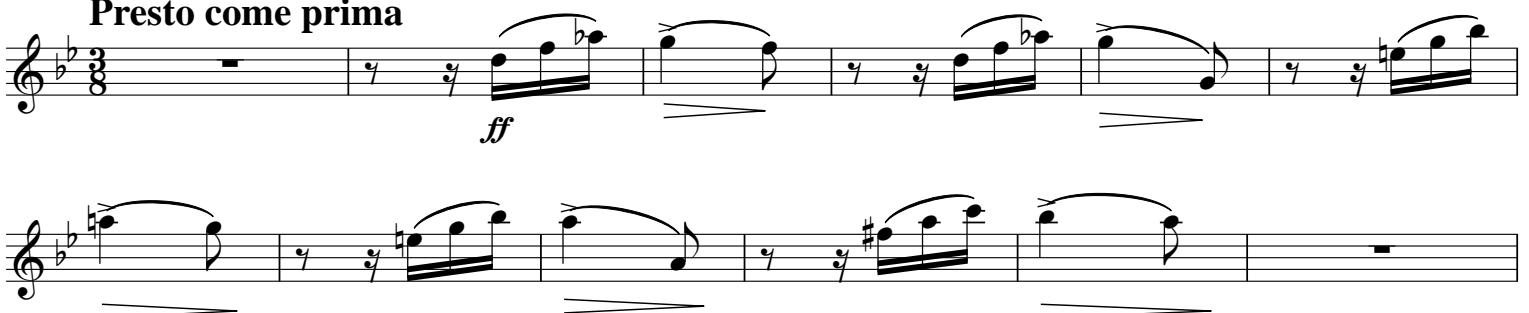

LA FORZA DEL DESTINO - Sinfonia - Tenor Sax -

**E** *ff*

**F** *Andante con prima*

**G** *Allegro brillante* **H**

19

*mf*

**I**

*f* *ff*

**J** **K** **L**

8 6 9

LA FORZA DEL DESTINO - Sinfonia - Tenor Sax -

**M**

*f*

**rit. grandioso**

*ff*

**N**

*pp* *espress.*

*pp* *legato*

**O**

*ff*

*ff*

**P**

*ff*

*pp*

*cresc.*

*f*

**Più animato**

Baritone Sax

# LA FORZA DEL DESTINO

## SINFONIA

Giuseppe Verdi (1813-1901)

arr. by M. Sm. La Gohch

**Allegro**

**Allegro agitato e presto**

**I. Tempo**

**F** Andante con prima

**G** Allegro brillante

**H**

**I**

**J**

**K**

**L**

**M**

Horn in F 1&2

# LA FORZA DEL DESTINO

## SINFONIA

Giuseppe Verdi (1813-1901)

arr. by M. Sm. La Gohch

**Allegro**

**Allegro agitato e presto**

**A**

**I. Tempo**

**B Andantino**

**C Andante mosso**

**D Presto come prima**

**E**

**F** Andante con prima

poco Allarg.

122

*p*

**G** Allegro brillante

*p*

135

*pp*

144

*mf* *ff*

151

*ff*

158

*ff*

166

*mf*

172

*p*

178

*f* *p*

185

*p*

194

*f*

rit. grandioso

200 *ff*

**N**

206 *ppp*

212 *pp* 1. *ppp*

219 *f*

**O**

225 *f* *ff* *f*

**P**

230 *ff* 1. *pp*

236 *mf cresc.*

Più animato

241 *ff* *mf*

246 *ff*

251 *p* *ff*

257

# LA FORZA DEL DESTINO

## SINFONIA

Giuseppe Verdi (1813-1901)

arr. by M. Sm. La Gohch

### Allegro

### Allegro agitato e presto

**A**

### I. Tempo

### **B** Andantino

**C**

### Andante mosso

### **D** Presto come prima

**E**

**F**

**Andante con prima**

*poco Allarg.*

**G**

**Allegro brillante**

**H**

**I**

**J**

**K**

**L**

**M**

rit. grandioso

**N**

**O**

**Più animato**

# LA FORZA DEL DESTINO

## SINFONIA

Giuseppe Verdi (1813-1901)

arr. by M. Sm. La Gohch

### Allegro

### Allegro agitato e presto

**A**

### I. Tempo

**B**

### Andantino

**C**

### Andante mosso

**D**

### Presto come prima

**E**

LA FORZA DEL DESTINO - Sinfonia - Cornet -

**F**

Andante con prima

poco Allarg.

**G**

Allegro brillante

rit. grandioso

Più animato

Trumpet in B $\flat$

# LA FORZA DEL DESTINO

## SINFONIA

Giuseppe Verdi (1813-1901)

arr. by M. Sm. La Gohch

**Allegro**

*f* *f*

**Allegro agitato e presto**

16

**A**

*mp*

**I. Tempo**

*f*

**B Andantino**

*f* 16

**C Andante mosso**

12 *p espress.*

**D Presto come prima**

*f*

**E**

*ff*

**F Andante con prima**

4 10 5

LA FORZA DEL DESTINO - Sinfonia - Trumpet in B<sup>b</sup> -

**G**

**Allegro brillante**

**H**

19  
mf  
ff  
p  
ff

1.

**I**

3  
ff  
a2.

**J**

mf

**K**

f  
p

**L**

8  
pp

**M**

f  
2

rit. grandioso

Più animato

# LA FORZA DEL DESTINO

## SINFONIA

Giuseppe Verdi (1813-1901)

arr. by M. Sm. La Gohch

### Allegro

*f* *f*

### Allegro agitato e presto

*pp*

**A** 13

### I. Tempo

*f*

### **B**

### Andantino

*f* 16

### **C**

### Andante mosso

15 *f*

### **D**

### Presto come prima

*ff*

### **E**

4 10

### **F**

### Andante con prima

*p* poco Allarg.

LA FORZA DEL DESTINO - Sinfonia - Trombone 1&2 -

**G**

**Allegro brillante**

**H**

**I**

**J**

**K**

**L**

LA FORZA DEL DESTINO - Sinfonia - Trombone 1&2 -

**M**

*p* *f*

**rit. grandioso**

*ff*

**N**

*pp*

*f*

*f*

**O**

*f* *ff*

**P**

*f* *ff* 6

**Più animato**

# LA FORZA DEL DESTINO

## SINFONIA

Giuseppe Verdi (1813-1901)

arr. by M. Sm. La Gohch

### Allegro

*f* *f*

### Allegro agitato e presto

*pp*

**A**

13

### I. Tempo

*f*

**B**

### Andantino

**C**

### Andante mosso

*f* 16

**D** Presto come prima

*f*

**E**

*ff*

**F** Andante con prima

poco Allarg.

*p* 4 10

**G**

**Allegro brillante**

Section G consists of ten measures of music in bass clef, 3/4 time, with a key signature of one flat. The first measure starts with a piano (*p*) dynamic. The notation includes quarter notes, eighth notes, and rests.

**H**

Section H consists of six measures. It begins with a mezzo-forte (*mf*) dynamic and features a forte (*ff*) dynamic in the fourth measure. The notation includes eighth notes, quarter notes, and a sixteenth-note triplet.

**I**

Section I consists of six measures. It starts with a forte (*ff*) dynamic and features a mezzo-forte (*mf*) dynamic in the fourth measure. The notation includes eighth notes, quarter notes, and a sixteenth-note triplet.

**J**

Section J consists of six measures. It starts with a mezzo-forte (*mf*) dynamic and features a mezzo-forte (*mf*) dynamic in the second measure. The notation includes quarter notes and eighth notes.

**K**

Section K consists of six measures. It starts with a mezzo-forte (*mf*) dynamic and features a piano (*p*) dynamic in the fourth measure. The notation includes quarter notes and eighth notes.

**L**

Section L consists of six measures. It starts with a forte (*f*) dynamic and features a piano (*p*) dynamic in the fourth measure. The notation includes quarter notes and eighth notes, ending with a fermata and a final measure marked with an 8.

**M**

*p* *f*

**rit. grandioso**

*ff*

**N**

*pp*

**O**

*f* *ff*

**P**

*f* *ff*

**Più animato**

*ff*

*mf* *ff*

*p*

*ff*

*ff*

Euphonium

# LA FORZA DEL DESTINO

## SINFONIA

Giuseppe Verdi (1813-1901)

arr. by M. Sm. La Gohch

### Allegro

### Allegro agitato e presto

### A

### I. Tempo

### B

### Andantino

### C

### Andante mosso

LA FORZA DEL DESTINO - Sinfonia - Euphonium -

ppp

This section consists of four staves of music, each containing four measures. The music is written in bass clef with a key signature of three flats (B-flat, E-flat, A-flat). It features a rhythmic pattern of eighth notes grouped in triplets, with a quarter rest at the beginning of each measure. The dynamic marking is *ppp* (pianissimo). The first measure of the first staff has a quarter rest followed by a triplet of eighth notes. The subsequent measures follow a similar pattern, with the triplet starting on the second eighth note of the measure. The final measure of the fourth staff ends with a double bar line and repeat dots.

**D** Presto come prima

*ff*

*ff*

This section consists of two staves of music. The first staff has a 3/8 time signature and contains five measures. The second staff contains six measures. The music is written in bass clef with a key signature of three flats. It features a rhythmic pattern of eighth notes, some with accents. The dynamic marking is *ff* (fortissimo). The first measure of the first staff has a quarter rest followed by an eighth note. The subsequent measures follow a similar pattern, with the eighth note starting on the first eighth note of the measure. The final measure of the second staff ends with a double bar line and repeat dots.

**E**

*mf*

This section consists of two staves of music. The first staff has six measures, and the second staff has five measures. The music is written in bass clef with a key signature of three flats. It features a rhythmic pattern of sixteenth notes, some with accents. The dynamic marking is *mf* (mezzo-forte). The first measure of the first staff has a quarter rest followed by a sixteenth note. The subsequent measures follow a similar pattern, with the sixteenth note starting on the first sixteenth note of the measure. The final measure of the second staff ends with a double bar line and repeat dots.

**F** Andante con prima

*p*

poco Allarg.

This section consists of one staff of music with six measures. The music is written in bass clef with a key signature of three flats. It features a rhythmic pattern of quarter notes, some with accents. The dynamic marking is *p* (piano). The time signature changes to 2/4 in the second measure. The final measure of the sixth staff ends with a double bar line and repeat dots.

**G**

**Allegro brillante**

Section G consists of six measures of music. The first measure starts with a piano (*p*) dynamic. The notation includes quarter notes, eighth notes, and rests. A slur covers measures 4 and 5, which end with a half note. Measure 6 is a half note.

**H**

Section H consists of six measures of music. The first measure has a mezzo-forte (*mf*) dynamic. The notation features eighth-note patterns and slurs. The second measure has a mezzo-forte (*mf*) dynamic. The third measure has a forte (*f*) dynamic. The fourth measure has a mezzo-forte (*mf*) dynamic. The fifth measure has a forte (*f*) dynamic. The sixth measure has a forte (*f*) dynamic.

**I**

Section I consists of six measures of music. The first measure has a fortissimo (*ff*) dynamic. The notation includes slurs and accents. The second measure has a fortissimo (*ff*) dynamic. The third measure has a fortissimo (*ff*) dynamic. The fourth measure has a fortissimo (*ff*) dynamic. The fifth measure has a fortissimo (*ff*) dynamic. The sixth measure has a fortissimo (*ff*) dynamic.

**J**

**K**

Section J consists of eight measures of music, indicated by a bracket with the number 8. Section K consists of six measures of music, indicated by a bracket with the number 6. The notation is a simple line with a bass clef and a 3/4 time signature.

**L**

*pp*

**M**

*f*  
**rit. grandioso**  
*ff*

**N**

*pp espress.*  
*p*

**O**

*ff*  
*ff*  
*ff*

**P**

*pp*

*f* *cresc.*

**Più animato**

*ff*

*ff*

*ff*

*p* *ff*

*ff*

Tuba

# LA FORZA DEL DESTINO

## SINFONIA

Giuseppe Verdi (1813-1901)

arr. by M. Sm. La Gohch

**Allegro**

**Allegro agitato e presto**

**A**

**I. Tempo**

**B**

**Andantino**

**C**

**Andante mosso**

LA FORZA DEL DESTINO - Sinfonia - Tuba -

ppp

**D** Presto come prima

12

**E**

ff

**F** Andante con prima

mf

p

poco Allarg.

**G** Allegro brillante

p

LA FORZA DEL DESTINO - Sinfonia - Tuba -

**H**

**I**

**J**

**K**

**L**

**M**

rit. grandioso

ff

**N**

ppp

**O**

ff

**P**

ff pp

f

Più animato

ff

ff

p

ff

Stringbass

# LA FORZA DEL DESTINO

## SINFONIA

Giuseppe Verdi (1813-1901)

arr. by M. Sm. La Gohch

**Allegro**

**Allegro agitato e presto**

*pp*

12

**A**

23

34

*cresc.*

**B**

**I. Tempo**

**Andantino**

43

**C** **Andante mosso**

68

*ppp*

77

80

**D** **Presto come prima**

83

*ff*

89

LA FORZA DEL DESTINO - Sinfonia - Stringbass -

95 **E**  
*ff*

104

112 **F** *Andante con prima* *pizz.*  
*mf* *p*

125 **G** *Allegro brillante* 19  
*poco Allarg.*

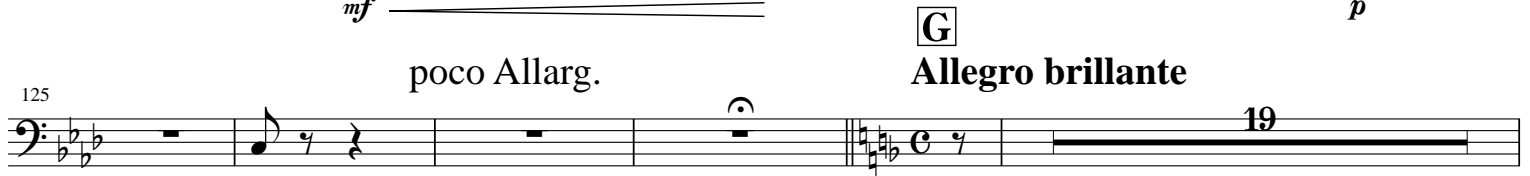

148 **H** *arco* *mf*

152 *mf*

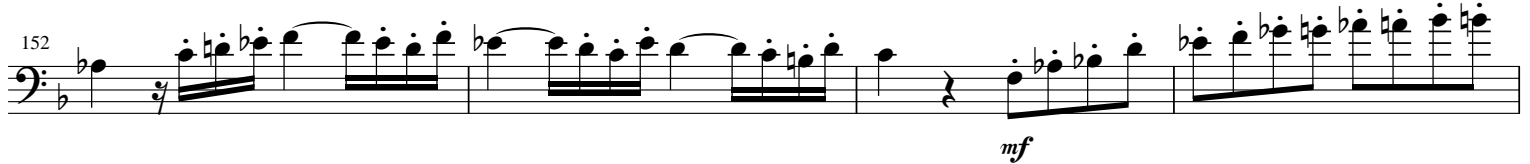

156 **I** *f* *ff*

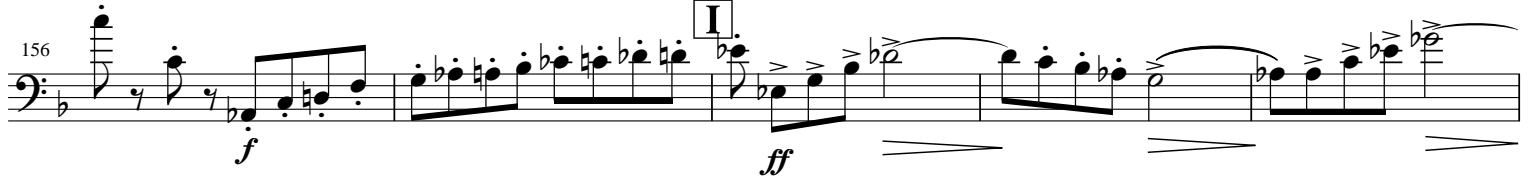

161

166 **J** **K** **L** 8 6 *pp*

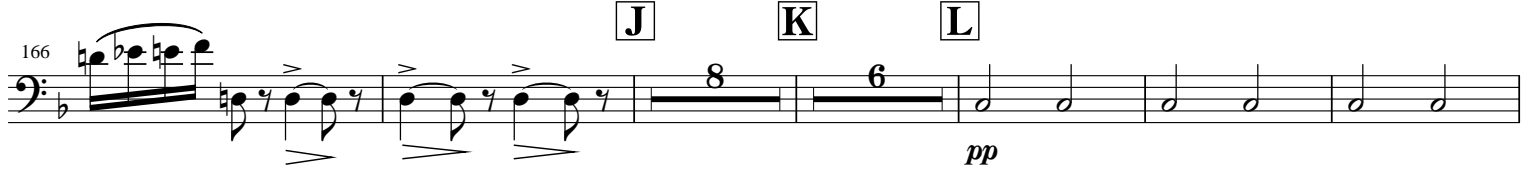

185

192 **M** *f*

rit. grandioso

198

*ff*

**N**

206

*ppp*

212

218

**O**

224

*ff*

**P**

231

*ff* *pp*

237

*f* *cresc.*

**Più animato**

241

*ff*

247

*ff*

252

*p* *ff*

257

Timpani

# LA FORZA DEL DESTINO

## SINFONIA

Giuseppe Verdi (1813-1901)

arr. by M. Sm. La Gohch

**Allegro**

**Allegro agitato e presto**

**A**

**I. Tempo**

**B**

**Andantino**

**C Andante mosso**

**D Presto come prima**

**E**

**F Andante con prima**

**G Allegro brillante**

**H**

LA FORZA DEL DESTINO - Sinfonia - Timpani -

**I**  
158  
*ff*

**J** **K** **L**  
166

**M**  
191  
*p* *f*

**rit. grandioso**  
198  
*ff*

**N** **O** **P** **Più animato**  
206  
*f* *ff*

244  
*f*

251  
*p* *ff*

257

Percussion

# LA FORZA DEL DESTINO

## SINFONIA

Giuseppe Verdi (1813-1901)

arr. by M. Sm. La Gohch

**Allegro**

**Allegro agitato e presto**

Snare Drum  
Bass Drum  
Cymbals

**A**  
25

**I. Tempo**

S.Dr.  
B. Dr.  
Cym.

**B**  
51

**Andantino**

**C**

**Andante mosso**

S.Dr.  
B. Dr.  
Cym.

73

S.Dr.  
B. Dr.  
Cym.

**D**

**Presto come prima E**

83

S.Dr.  $\frac{3}{8}$  18 8 7

B. Dr.  $\frac{3}{8}$  18 8 7

Cym.  $\frac{3}{8}$  18 8 7

**F**

**Andante con prima**

poco Allarg.

119

S.Dr.  $\frac{2}{4}$  ♩ ♪ ♩ ♩ ♩ ♩ ♩ ♩ ♩ ♩

B. Dr. *p* *ff*  $\frac{2}{4}$  ♩ ♪ ♩ ♩ ♩ ♩ ♩ ♩ ♩ ♩

Cym.  $\frac{2}{4}$  ♩ ♪ ♩ ♩ ♩ ♩ ♩ ♩ ♩ ♩

**G**

**Allegro brillante**

**H**

**I**

**J**

**K**

S.Dr. ♩ 19 10 10 8 6

B. Dr. ♩ 19 10 10 8 6

Cym. ♩ 19 10 10 8 6

**L**

182

S.Dr. *pp* ♩ ♩ ♩ ♩ ♩ ♩ ♩ ♩

B. Dr.

Cym. 182

LA FORZA DEL DESTINO - Sinfonia - Percussion -

**M**

190

S.Dr. *f*

B. Dr. *f*

Cym. *f*

**rit. grandioso**

198

S.Dr. 2

B. Dr. *ff*

Cym. *ff*

**N**

**O**

206

S.Dr. 19 2

B. Dr. *ff*

Cym. *ff*

**P**

**Più animato**

231

S.Dr. 8

B. Dr. *ff*

Cym. *ff*

LA FORZA DEL DESTINO - Sinfonia - Percussion -

244

S.Dr. *mf* *f*

B. Dr. *f*

Cym. *f*

249

S.Dr.

B. Dr.

Cym.

254

S.Dr. *p* *ff*

B. Dr. *p* *ff*

Cym. *p* *ff*

259

S.Dr.

B. Dr.

Cym.